

# Product Catalog

2024

Санкт-Петербург, ул. Седова 11А, оф. 839

+7 (812) 927-83-87  
+7 (981) 247-83-87  
spb@medasco.ru

## Implant Solutions PREMIUM CAD/CAM PRODUCT

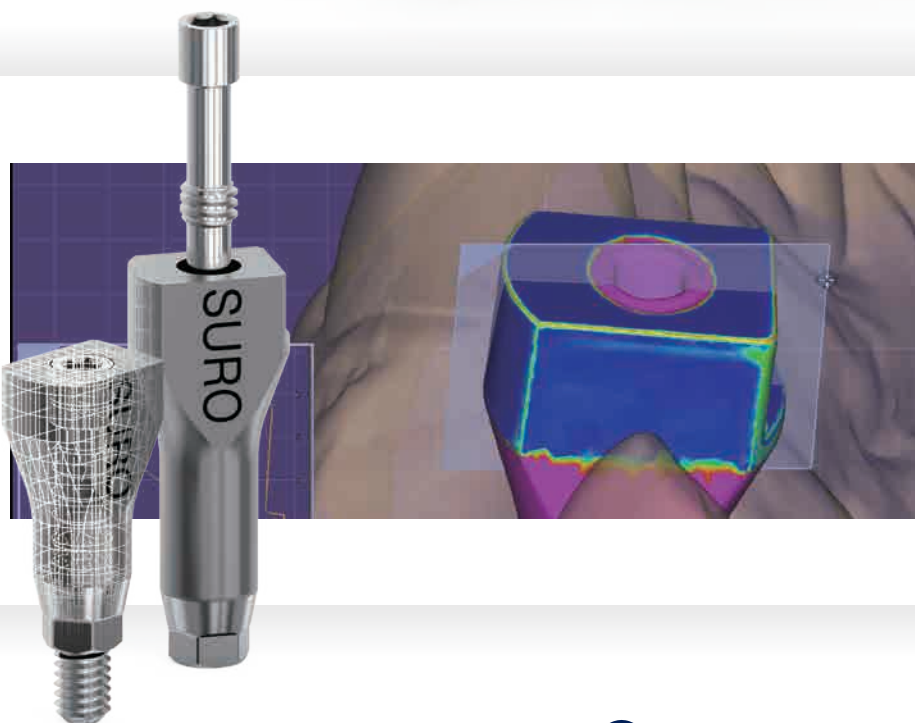

- Implant Library System  
(3Shape, exocad, Dentalwings)
- LL/LS [Multibase]
- CMFit [Premill, Blank]
- 3D-Analog
- SC / GMS / GTS [Scanbody]
- Sirona Multibase
- CCM Casting Abutment
- Geo Screw Driver

## We are exploring excellent dental implant solutions

Since 2009, we have been developing patient-customize abutment, and all of our dentists and dental technicians are also trying to make the fittest implant prosthesis for each individual person.

### For Ideal Implant Restorations

We have a commitment to provide the best implant solution at a reasonable price, easy and fast way for everyone.

Co-Cr Abutment Wax up & Casting

CAD/CAM Abutment CAD design & CAM milling

### For Digital Implant Solution

It is possible to make implant prosthesis by using a scanner, dental CAD, milling machine and 3D printer as developing our own digital solution for dental clinic and laboratory.



# Contents

■ Company History / Certification .....	04	Warantec Oneplant .....	50
■ Dental CAD/CAM System Workflow .....	05	Warantec IU .....	50
■ Design concept .....	06	Tekka In-Kone .....	51
GMS Scanbody / SC Scanbody .....	06	Keystone PrimaConnex / Max-TL .....	52
TiN screw / Geo LS Multibase .....	08	Neodent CM .....	53
Geo LL Multibase .....	09	Neodent GM .....	53
Geo CMFit / Reverse Jig .....	10	Bicon Implant .....	54
Geo Multi-Holder for CMFit .....	11	Medentika IPS .....	55
3D-Analog .....	12	GC Aadva Implant .....	55
Geo CAD/CAM prosthetic system .....	13	BIOTECH KONTACT .....	56
with digital library		Medentis medical ICX .....	57
■ Compatible Implant Systems .....	14	B&B Dental .....	58
Osstem Implant TS .....	14	Bredent Medical Sky .....	58
Osstem Implant US .....	15	NEOSS ProActive .....	59
Osstem Implant SS .....	16	Champions (R)evolution .....	59
Dentium Super-Line / Implantium .....	17		
Dentium NR-Line .....	18	■ MultiUnit(Multi-base) .....	60
Megagen AnyRidge .....	19	■ GTS Transfer Scanbody .....	62
Megagen AnyOne .....	20	■ Sirona Multibase .....	64
Megagen EZ-plus .....	21	■ CCM Casting Abutment .....	68
Megagen Ex-Feel [Internal] .....	22	■ Geo Screw Driver .....	73
Megagen MiNi .....	22	■ Instructions of CAD/CAM Abutment .....	76
DIO SM .....	23	■ Instructions of CCM Casting Abutment .....	77
DIO UF / UFII .....	23	■ Geo Library .....	79
NeoBiotech IS .....	24	■ Selection of Library .....	80
Dentis S-Clean / OneQ .....	25	■ Geo Bridge-Single Library .....	81
Straumann Bone Level .....	26	■ Products List .....	83
Straumann Tissue Level .....	27		
Straumann BLX .....	27		
Nobel Biocare Active .....	28		
Nobel Biocare Branemark .....	29		
Nobel Biocare Replace .....	30		
Dentsply Xive / Frialit2 .....	31		
Dentsply Ankylos .....	32		
Biomet 3i Certain .....	33		
Biomet 3i Osseotite .....	34		
Implant Direct 3.0 .....	35		
Zimmer Tapered Screw-vent .....	36		
Zimmer Spline .....	37		
Astra Tech Osseospeed TX .....	38		
Astra Tech Osseospeed EV .....	39		
Camlog .....	40		
Conelog .....	40		
MIS SEVEN .....	41		
MIS C1 .....	42		
SIC ace / max .....	43		
Thommen SPI .....	44		
BEGO .....	45		
MYTIS Arrow Implant .....	46		
Kyocera POI .....	47		
Kyocera FINESIA .....	47		
Biohorizons Laser-Lok 3.0 .....	48		
Anthogyr AXIOM .....	49		

# Company History & Certification

- 2009 ● 01 Released Geo CCM Abutment
- 2010 ● 03 Established Geodent.
- 2011 ● 12 Released Geo Link, CMFit, Library, Geo Driver
- 2012 ● 10 The 1st Geo Symposium at Seoul National University
- 2013 ● 08 Obtained KGMP  
08 Obtained KFDA – Implant, endosseous, laboratory supplies  
10 Obtained KFDA – Geo Link abutment, Geo CCM abutment  
12 Obtained KFDA – Geo CMFit abutment  
12 Established GeoMedi Co.,Ltd.
- 2014 ● 07 Obtained KFDA – TCP  
09 The 2nd Geo Symposium at Seoul Trade Exhibition & Convention
- 2015 ● 02 Obtained ISO13485, International Organization for Standardization' Medical devices Certification  
02 Obtained CE, the European quality certification  
04 Released Geo CAD/CAM system, Geo Mill  
06 Certified as a venture business  
07 Expansion & Relocation of corporation  
09 Established research institute affiliated with a corporation
- 2016 ● 03 Obtained KFDA – Geo Scanbody, Geo 3D Analog, Geo screw  
06 Obtained KFDA – Geo Multibase abutment  
09 Obtained CFDA (China) – Geo Scanbody, Geo 3D analog
- 2017 ● 07 Obtained CE – Geo CCM abutment, Geo CMFit abutment \*(Withdrawal, 2023.05)  
07 Obtained EN ISO13485 : 2012  
11 Obtained certification of INNOBIZ – Ministry of SMEs and Startups
- 2018 ● 05 Obtained CE Multibase – Geo Multibase abutment  
11 Obtained EN ISO13485 : 2016 (31720001)  
12 Achieved 1 Million dollars in export
- 2019 ● 01 Obtained FDA – Keystone connection abutment (Link, Premill)  
09 Obtained certification of MainBIZ – Ministry of SMEs and Startups
- 2020 ● 02 Obtained KFDA – Geo GTS transfer scanbody, Geo Multiscrew abutment  
10 Obtained PMDA (Japan) – Geo Multibase abutment AR(SUM/SURO/ASR/ASW)
- 2021 ● 03 Obtained PMDA (Japan) – Geo Multibase abutment IR(ITR/ITW/ISR/ISW)  
04 Being selected as a Small-Giant enterprises by Ministry of Employment and Labor  
04 Obtained Kyrgyzstan – Geo CCM abutment, Geo CMFit abutment, Geo Multibase abutment, Geo Multiscrew abutment, Geo GTS transfer scanbody, Geo healing cap, Geo Scanbody, Geo Impression coping, Geo 3D analog  
05 Obtained KFDA – OMEGA System  
05 Obtained CE – Geo GTS transfer scanbody, Geo Multiscrew abutment \*(Withdrawal, 2023.05)  
12 Certified as a venture business – Innovative Growth
- 2022 ● 04 Obtained RZN (Russia) – Geo GMS scanbody  
04 Obtained PMDA (Japan) – Geo Multibase abutment BD(BLS/BLM/BLR)  
07 Obtained Kazakhstan – Geo CCM abutment, Geo CMFit abutment, Geo Multibase abutment, Geo Multiscrew abutment, Geo healing cap, Geo Scanbody, Geo GMS scanbody, Geo Impression coping, Geo 3D analog, Geo LB Cylinder, Geo Temporary Cylinder  
11 Obtained RZN (Russia) – Geo Multiscrew abutment, Geo CCM abutment, Geo CMFit abutment, Geo Multibase abutment  
11 Obtained FDA – Biomet 3i OSSEOTITE<sup>2</sup> Certain<sup>2</sup>, NobelActive, NobelReplace Conical Connection, NobelParallel Conical, Nobel Replace Internal Tri-Channel Connection abutment (Link, Premill)
- 2023 ● 10 Obtained Saudi Arabia – Geo Multibase abutment
- 2024 ● 05 Obtained Thailand – Geo Scanbody, Geo GMS scanbody, Geo Impression coping, Geo 3D analog, Geo screwdriver, Geo Torque wrench, Geo Screw



# Dental CAD/CAM System Workflow

## 1. Scanbody inserting



Model and Intra-oral

## 2. Scanning



## 3. Designing - 3shape / exocad

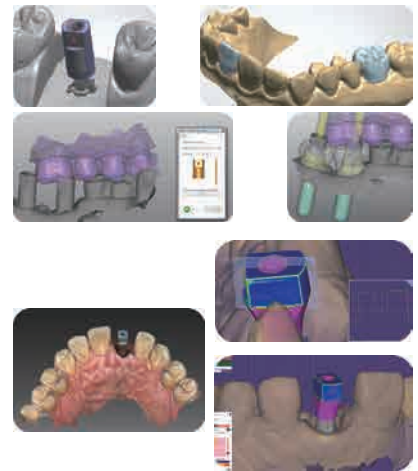

Geo Library System

Geo  
Abutment & Libraries  
with CAD/CAM

## 7. Setting



## 6. Sintering



## 5. RP and 3D printing



3D Analog

## 4. Milling



## Multi-jig for CMFit



Titanium blank

# Design concept

## GMS Scanbody (Intra-oral)

- Biocompatible Titanium (Ti-6Al-4V ELI) from CARPENTER Co. guarantees high-durability.
- Autoclavable.
- Special coating allows spray-free scanning.
- Providing two different sizes - 7.5mm(Short) / 11.5mm(Long)
- Consistent performance & Visibility in X-ray.
- Various implant systems are available.
- Providing highly precise Geo Library for various CAD software. (3Shape, Exocad, Dental Wings)
- Customized abutment design for CNC & Pre-milled blank is available.
- Zirconia prosthesis designing with multi-base.

GMS Scanbody



# Design concept

## GMS Scanbody (Intra-oral)



GMS Scanbody / SC Scanbody

## SC Scanbody(Model)



# Design concept

TiN Screw / Geo LS Multibase(Link)

## TiN Screw

Tin-coated (Surface treatment)  
 - High abrasion resistance  
 - Improved fixation of screw

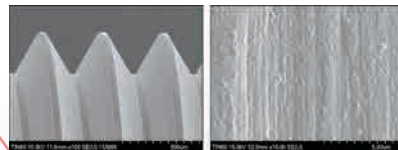
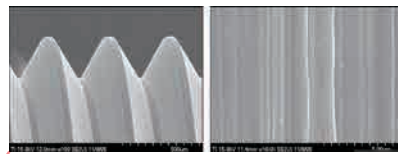
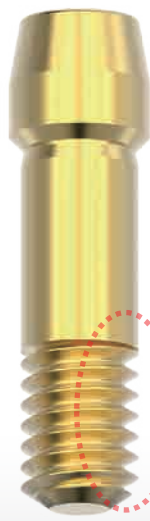

## LS Multibase

Screw channel path can be changed for different angle  
 (ball type angled driver necessary)



LS Multibase for Anterior.  
 Customized Zirconia abutment.  
 Grooves - Good adhesive strength.  
**No need for sandblasting.**  
 Tin-coating - High esthetic.

Geo Multibase & Screw made of Titanium Grade ELI  
 Two Screws - TiN coating screw & Titanium screw



# Design concept

## LL Multibase

LL Multibase height is editable on Geo Library.



Grooves - Good adhesive strength.  
No need for sandblasting.

Natural curve to make emergence profile

Tin-coating - High esthetic.  
LL Multibase for Posterior.



Gingival height-1.3mm --> height-5.5mm  
Gingival height-2.0mm --> height-6.0mm  
Two types of gingival height are available.



Zirconia - Screw retained restorations  
Customized Zirconia abutment  
Geo Multibase & Screw made of Titanium Grade ELI  
Two Screws - TiN coating screw & Titanium screw





# Design concept

## Geo CMFit [ Premill Blank ]

CMFit [Premill Blank] & Reverse Jig



Two types of diameter size are available ( $\Phi 10$ ,  $\Phi 14$ )  
 Laser marking - Geo implant system code  
 Two screws - Tin coating screw & Titanium screw  
 Qualified material - Ti-6Al-4V ELI made by CARPENTER co.

## Reverse Jig



The capability of occlusal milling  
 No support pin is required.  
 Original screws are used to fix premill blank.  
 \* GEO milling holder & machine flexibility are required.

# Design concept

## Geo Multi-Holder for CMFit

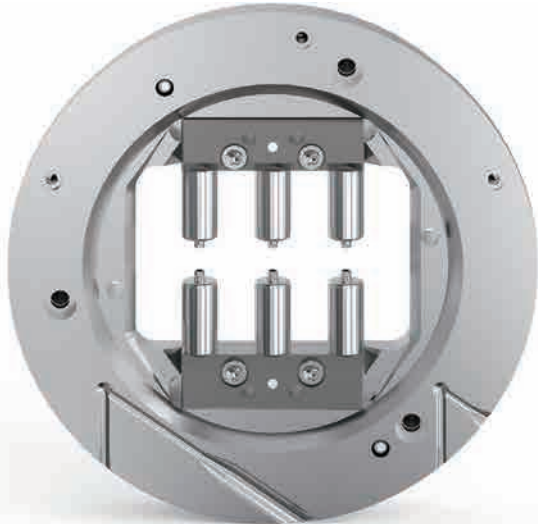

● Datron



● imes-icore

Multi-holder and Reverse holder

Geo Multi-Holder for CMFit



Geo multi holder shows compatibility with various milling machines.  
Available with all geo premill blanks.



● VHF Z4



● VHF N4

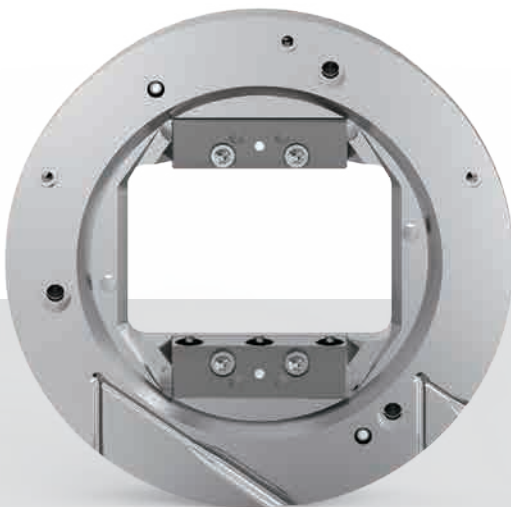

# Design concept

Geo 3D Analog

3D Analog

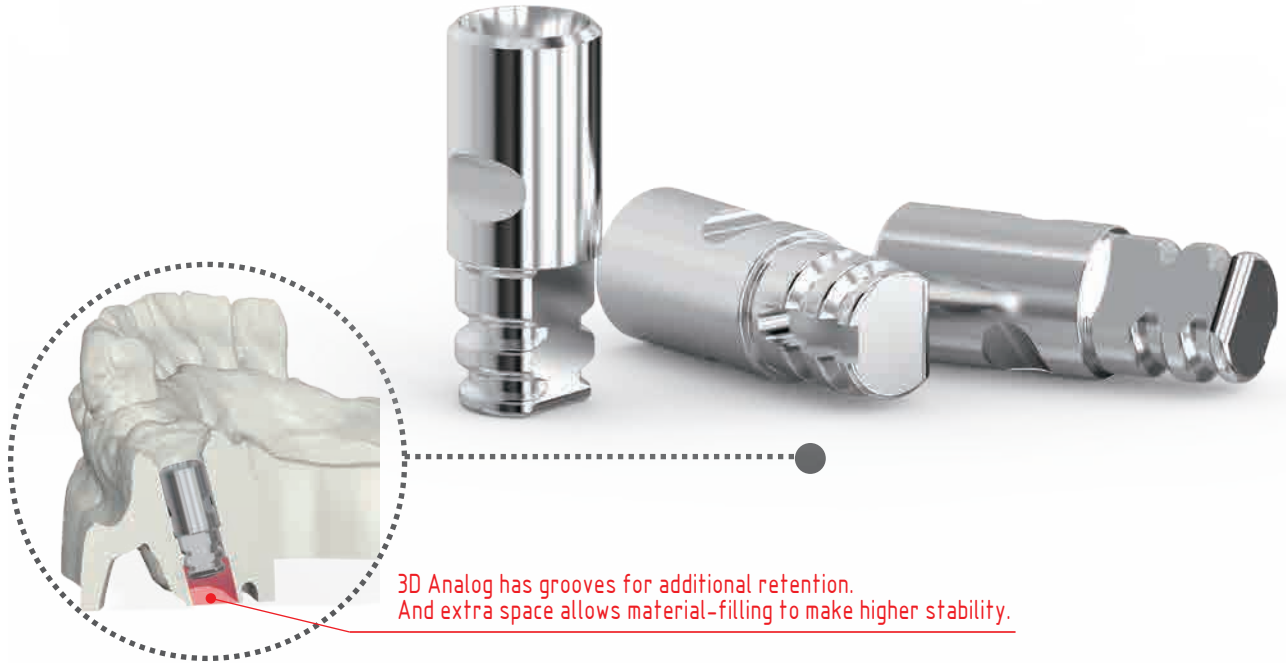

3D Analog has grooves for additional retention. And extra space allows material-filling to make higher stability.

Pioneer of providing 3D digital Analog  
 Can be used both stone model & 3D printed model  
 Reasonable price with excellent durability  
 Provided all type of implant system  
 Stainless Steel



Cross section  
 3D Analog / LL -Link / Zirconia



Geo CMFit for Titan blank

Geo Link for Zirconia

# Design concept

## Geo CAD/CAM prosthetic system with digital library

### Dental CAD s/w



### Dental CAM s/w



### Geo Scanbody

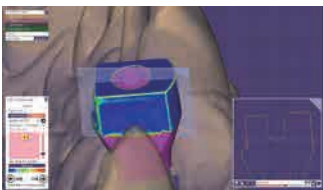

Scanbody that provides the precise library matching according to the user's environment.

### CMFit Abutment

Geo libraries provide stable and accurate sitting of customized abutments



### Multibase Abutment

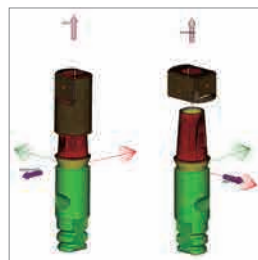

Geo Ti-base abutment is well known for its emphasis on aesthetic and functional design.

\*Various gingival heights are available with dedicated library.

### 3D Analog

Multi-functional analog can be used for both plaster(stone) model and 3D printing model.



Retention groove on 3D analog and extra space to fill up wax provides stable fix

### Bridge & Single Library

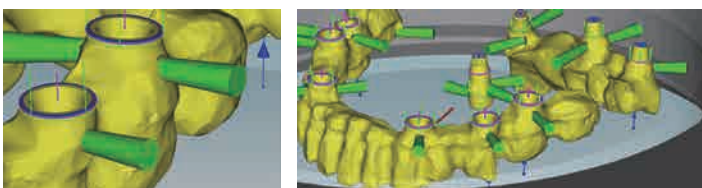











By cooperation with dental CAM s/w companies, precise direct interface milling from Geo-geometry is available.



Geo ca/cam prosthetic system with digital library

# Compatible Implant Systems

## Osstem Implant TS

\*Set (Scanbody/Multibase/CMFit Abutment + screw)

SC-Scanbody(Model)	GMS-Scanbody(Intra-Oral)	Single LL-Multibase	Bridge LL-Multibase	Single LS-Multibase
				
∅10 CMFit Abutment	∅14 CMFit Abutment	3D-Analog	Screw	Driver (Ncm)
				 1.2Hex
				20Ncm ∅3.0 / 3.5 30Ncm ∅4.0 / 4.5 / 5.0



Description-Library code		0101 - SUM	0102 - SURO
Product	Connection Platform ∅	TS Mini  ∅3.0 / 3.5	TS Standard  ∅4.0/4.5/5.0
SC-Scanbody		SC-SUM	SC-SURO
GMS-Scanbody(Short)		GMS-SUMS	GMS-SUROS
GMS-Scanbody(Long)		GMS-SUML	GMS-SUROL
LL-Multibase (Single)	GH : 1.3	LL2-SUM13-H2	LL2-SURO13-H2
	GH : 2.0	LL2-SUM20-H2	LL2-SURO20-H2
	GH : 3.0	-	LL2-SURO30-H2
	GH : 4.0	-	LL2-SURO40-H2
LL-Multibase (Bridge)	GH : 1.3	LL2-SUM13-N2	LL2-SURO13-N2
	GH : 2.0	LL2-SUM20-N2	LL2-SURO20-N2
	GH : 3.0	-	LL2-SURO30-N2
	GH : 4.0	-	LL2-SURO40-N2
LS-Multibase / Single		LS2-SUM-H2	LS2-SURO-H2
LS-Multibase / Bridge		LS2-SUM-N2	LS2-SURO-N2
CMFit Abutment(S) / ∅10		CMFit10-SUM-H2	CMFit10-SURO-H2
CMFit Abutment(B) / ∅10		CMFit10-SUM-N2	CMFit10-SURO-N2
CMFit Abutment(S) / ∅14		CMFit14-SUM-H2	CMFit14-SURO-H2
CMFit Abutment(B) / ∅14		-	CMFit14-SURO-N2
3D-Analog		3D-SUM	3D-SURO
Screw(5ea)		AC-SUM5	AC-SURO5





# Compatible Implant Systems

## Osstem Implant US

\*set (Scanbody/Link/CMFit Abutment + screw)

SC-Scanbody(Model)	GMS-Scanbody(Intra-Oral)	Single LL-Multibase	Bridge LL-Multibase	Single LS-Multibase
				
∅10 CMFit Abutment	∅14 CMFit Abutment	3D-Analog	Screw	Driver (Ncm)
				 1.2Hex
				30Ncm









Osstem Implant US

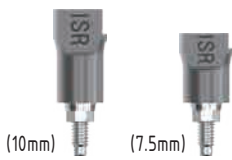

Description-Library code	0103 - EXM	0104 - EXR	0105 - EXW
Connection Platform ∅	US Mini  ∅3.5	US Regular  ∅4.1	US Wide  ∅5.1
Product			
SC-Scanbody	SC-EXM	SC-EXR	SC-EXW
GMS-Scanbody(Short)	GMS-EXMS	GMS-EXRS	GMS-EXWS
GMS-Scanbody(Long)	GMS-EXML	GMS-EXRL	GMS-EXWL
LL-Multibase / Single	LL2-EXM-H2	LL2-EXR-H2	LL2-EXW-H2
LL-Multibase / Bridge	LL2-EXM-N2	LL2-EXR-N2	LL2-EXW-N2
LS-Multibase / Single	LS2-EXM-H2	LS2-EXR-H2	LS2-EXW-H2
LS-Multibase / Bridge	-	-	-
CMFit Abutment(S) / ∅10	CMFit10-EXM-H2	CMFit10-EXR-H2	CMFit10-EXW-H2
CMFit Abutment(B) / ∅10	-	CMFit10-EXR-N2	-
CMFit Abutment(S) / ∅14	CMFit14-EXM-H2	CMFit14-EXR-H2	CMFit14-EXW-H2
3D-Analog	3D-EXM	3D-EXR	3D-EXW
Screw(Sea)	AC-EXM5	AC-EXR5	AC-EXW5

# Compatible Implant Systems

## Osstem Implant SS

\*Set (Scanbody/Multibase/CMFit Abutment + screw)











SC-Scanbody(Model)	GMS-Scanbody(Intra-Oral)	Single LL-Multibase	Bridge LL-Multibase	Single LS-Multibase
				-
∅10 CMFit Abutment	∅14 CMFit Abutment	3D-Analog	Screw	Driver (Ncm)
				 1.2Hex
				30Ncm

Description—Library code	0106 - ISR	0107 - ISW
Product	SS Regular  ∅4.8	SS Wide  ∅6.0
SC-Scanbody	SC-ISRW	SC-ISRW
GMS-Scanbody(Short)	GMS-ISRS	GMS-ISWS
GMS-Scanbody(Long)	GMS-ISRL	GMS-ISWL
LL-Multibase / Single	LL2-ISR-02	LL2-ISW-02
LL-Multibase / Bridge	LL2-ISR-N2	LL2-ISW-N2
LS-Multibase / Single	-	-
CMFit Abutment / ∅10	CMFit10-ISR-02	CMFit10-ISW-02
CMFit Abutment / ∅14	CMFit14-ISR-02	CMFit14-ISW-02
3D-Analog	3D-ISR	3D-ISW
Screw(5ea)	AC-EXR5	AC-EXR5

# Compatible Implant Systems

## Dentium Super-Line / Implantium

\*Set (Scanbody/Multibase/CMFit Abutment + screw)

SC-Scanbody(Model)	GMS-Scanbody(Intra-Oral)	Single LL-Multibase	Bridge LL-Multibase	Single LS-Multibase
				
∅10 CMFit Abutment	∅14 CMFit Abutment	3D-Analog	Screw	Driver (Ncm)
				 1.27Hex
				25-30Ncm

Dentium Super-Line / Implantium

Description-Library code		0201 - DER	
Product	Connection Platform ∅	Universal	 ∅3.7/4.0/4.5
	SC-Scanbody	SC-DER	
GMS-Scanbody(Short)		GMS-DERS	
GMS-Scanbody(Long)		GMS-DERL	
LL-Multibase (Single)	GH : 1.3	LL2-DER13-H2	
	GH : 2.0	LL2-DER20-H2	
	GH : 3.0	LL2-DER30-H2	
LL-Multibase (Bridge)	GH : 1.3	LL2-DER13-N2	
	GH : 2.0	LL2-DER20-N2	
	GH : 3.0	LL2-DER30-N2	
LS-Multibase / Single		LS2-DER-H2	
LS-Multibase / Bridge		LS2-DER-N2	
CMFit Abutment(S) / ∅10		CMFit10-DER-H2	
CMFit Abutment(B) / ∅10		CMFit10-DER-N2	
CMFit Abutment(S) / ∅14		CMFit14-DER-H2	
CMFit Abutment(B) / ∅14		CMFit14-DER-N2	
3D-Analog		3D-DER	
Screw(Sea)		AC-DER5	

# Compatible Implant Systems

## Dentium NR-Line

\*Set (Scanbody/Multibase/CMFit Abutment + screw)





OS-Scanbody(Intra-Oral)		Single LL-Multibase	Bridge LL-Multibase	Single LS-Multibase
		-	-	-
∅10 CMFit Abutment	∅14 CMFit Abutment	3D-Analog	Screw	Driver (Ncm)
	-	-		<div style="text-align: center;">■</div> 1.0square
				20Ncm

Description-Library code	0202 - DNR
Product	Standard  ∅3.1/3.6/4.3
OS-Scanbody	OS-DNR
LL-Multibase / Single	-
LL-Multibase / Bridge	-
LS-Multibase / Single	-
CMFit Abutment / ∅10	CMFit10-DNR-R
CMFit Abutment / ∅14	-
3D-Analog	-
Screw(5ea)	AC-DNR5

# Compatible Implant Systems

## Megagen AnyRidge

\*Set (Scanbody/Multibase/CMFit Abutment + screw)

SC-Scanbody(Model)	GMS-Scanbody(Intra-Oral)	Single LL-Multibase	Bridge LL-Multibase	Single LS-Multibase
				
∅10 CMFit Abutment	∅14 CMFit Abutment	3D-Analog	Screw	Driver (Ncm)
				 1.2Hex
				35Ncm

Megagen AnyRidge











Description-Library code		0301 - MARR	
Product	Connection Platform ∅	Universal	 ∅3.5/4.0/4.5
SC-Scanbody		SC-MARR	
GMS-Scanbody(Short)		GMS-MARRS	
GMS-Scanbody(Long)		GMS-MARRL	
LL-Multibase (Single)	GH : 1.3	LL2-MARR-H2	
	GH : 2.0	LL2-MARR20-H2	
	GH : 3.0	LL2-MARR30-H2	
LL-Multibase (Bridge)	GH : 1.3	LL2-MARR-N2	
	GH : 2.0	LL2-MARR20-N2	
	GH : 3.0	-	
LS-Multibase / Single		LS2-MARR-H2	
CMFit Abutment / ∅10		CMFit10-MARR-H2	
CMFit Abutment / ∅14		CMFit14-MARR-H2	
3D-Analog		3D-MARR	
Screw(5ea)		AC-MARR5	



# Compatible Implant Systems

## Megagen AnyOne

\*Set (Scanbody/Multibase/CMFit Abutment + screw)





SC-Scanbody(Model)	GMS-Scanbody(Intra-Oral) *Using 1.27Hex Driver*	Single LL-Multibase	Bridge LL-Multibase	Single LS-Multibase
				
∅10 CMFit Abutment	∅14 CMFit Abutment	3D-Analog	Screw	Driver (Ncm)
				
				25Ncm

Description—Library code		0302 - DERA	
Product	Connection Platform ∅	Universal	 ∅ 3.5/4.0/4.5/5.0
SC-Scanbody		SC-DER	
GMS-Scanbody(Short)		GMS-DERS	
GMS-Scanbody(Long)		GMS-DERL	
LL-Multibase (Single)	GH : 1.3	LL2-DEA13-H2	
	GH : 2.0	LL2-DEA20-H2	
	GH : 3.0	LL2-DEA30-H2	
LL-Multibase (Bridge)	GH : 1.3	LL2-DEA13-N2	
	GH : 2.0	LL2-DEA20-N2	
	GH : 3.0	LL2-DEA30-N2	
LS-Multibase / Single		LS2-DEA-H2	
LS-Multibase / Bridge		-	
CMFit Abutment(S) / ∅10		CMFit10-DEA-H2	
CMFit Abutment(B) / ∅10		CMFit10-DEA-N2	
CMFit Abutment(S) / ∅14		CMFit14-DEA-H2	
CMFit Abutment(B) / ∅14		CMFit14-DEA-N2	
3D-Analog		3D-DEA	
Screw(5ea)		AC-MA05	



# Compatible Implant Systems

## Megagen EZ-plus

\*Set (Scanbody/Multibase/CMFit Abutment + screw)

SC-Scanbody(Model)	GMS-Scanbody(Intra-Oral)	Single LL-Multibase	Bridge LL-Multibase	Single LS-Multibase
	-	-	-	-
∅10 CMFit Abutment	∅14 CMFit Abutment	3D-Analog	Screw	Driver (Ncm)
	-	-		 1.2Hex
				35Ncm









Megagen EZ-plus

Description-Library code	0303 - MEPM	0304 - MEPR
Connection Platform ∅	 ∅3.3	 ∅4.0/4.5/5.0
Product		
SC-Scanbody	SC-MEPM	SC-MEPR
GMS-Scanbody(Short)	-	-
GMS-Scanbody(Long)	-	-
LL-Multibase / Single	-	-
LL-Multibase / Bridge	-	-
LS-Multibase / Single	-	-
CMFit Abutment / ∅10	CMFit10-MEPM-E	CMFit10-MEPR-E
CMFit Abutment / ∅14	-	-
3D-Analog	-	-
Screw(5ea)	AC-MEPM5	AC-MEPR5

# Compatible Implant Systems

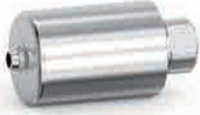
## Megagen ExFeel Internal





\*Set (Scanbody/Multibase/CMFit Abutment + screw)

SC-Scanbody(Model)	GMS-Scanbody(Intra-Oral)	Single LL-Multibase	Bridge LL-Multibase	Single LS-Multibase
	-			-
∅10 CMFit Abutment	∅14 CMFit Abutment	3D-Analog	Screw	Driver (Ncm)
				 1.2Hex
				30Ncm

Description—Library code	0305 - ITRK
Connection Platform ∅	Regular  ∅4.8
Product	
SC-Scanbody	SC-ITRK
GMS-Scanbody(Short)	-
GMS-Scanbody(Long)	-
LL-Multibase / Single	LL2-ITRK-02
LL-Multibase / Bridge	LL2-ITRK-N2
LS-Multibase / Single	-
CMFit Abutment(S) / ∅10	CMFit10-ITRK-02
CMFit Abutment(B) / ∅10	CMFit10-ITRK-N2
CMFit Abutment(S) / ∅14	CMFit14-ITRK-02
3D-Analog	3D-ITR
Screw(5ea)	AC-EXR5

## Megagen MiNi

\*Set (Scanbody/Multibase/CMFit Abutment + screw)





SC-Scanbody(Model)	Single LL-Multibase	∅10 CMFit Abutment	Screw	Driver (Ncm)
	-			 1.2Hex
				15Ncm Mini 3.0/3.25



Description—Library code	0306 - MMN
Connection Platform ∅	MINI  ∅3.0/3.25
Product	
SC-Scanbody	SC-MMN
LL-Multibase / Single	-
CMFit Abutment / ∅10	CMFit10-MMN-H
Screw(5ea)	AC-MMN5

# Compatible Implant Systems

## DIO SM



\*set (Scanbody/Link/CMFit Abutment + screw)



SC-Scanbody(Model)	∅10 CMFit Abutment	Single LS-Multibase	Screw	Driver (Ncm)
		-		 1.7 Torx <hr/> 30Ncm

Description–Library code	0401 – DSMM		0402 – DSMR	
Product	Mini  ∅3.8 / 4.1	Regular  ∅4.5 / 5.0		
Scanbody	SC-DSMM	SC-DSMR		
LS-Multibase / Single	-	-		
CMFit Abutment ∅10	CMFit10-DSMM-T	CMFit10-DSMR-T		
Screw(5ea)	AC-DSMM5	AC-DSMR5		

## DIO UF / UFII

\*set (Scanbody/Link/CMFit Abutment + screw)

SC-Scanbody(Model)	GMS-Scanbody(Intra-Oral)	Single LL-Multibase	Bridge LL-Multibase	Single LS-Multibase
				-
∅10 CMFit Abutment	∅14 CMFit Abutment	3D-Analog	Screw	Driver (Ncm)
				 1.2Hex <hr/> 20Ncm ∅ 3.0/3.3 30Ncm ∅ 3.8/4.0/4.5/5.0

Description–Library code	0403 – DN30		0404 – SURD	
Product	UFII Narrow  ∅ 3.0/3.3	Standard  ∅ 3.8/4.0/4.5/5.0		
SC-Scanbody	SC-MMN	SC-SURO		
GMS-Scanbody(Short)	-	GMS-SURO S		
GMS-Scanbody(Long)	-	GMS-SURO L		
LL-Multibase (Single)	GH : 1.3	-	LL2-SURD-H2	
	GH : 2.0	-	LL2-SURD20-H2	
	GH : 3.0	-	LL2-SURD30-H2	
LL-Multibase (Bridge)	GH : 1.3	-	LL2-SURD-N2	
	GH : 2.0	-	LL2-SURD20-N2	
	GH : 3.0	-	LL2-SURD30-N2	
CMFit Abutment(S) / ∅10	CMFit10-DN30-H	CMFit10-SURD-H2		
CMFit Abutment(B) / ∅10	-	CMFit10-SURD-N2		
CMFit Abutment(S) / ∅14	-	CMFit14-SURD-H2		
CMFit Abutment(B) / ∅14	-	CMFit14-SURD-N2		
3D-Analog	-	3D-SURO		
Screw(5ea)	AC-DN305	AC-SURD5		

DIO SM

DIO UF / UFII

# Compatible Implant Systems

## NeoBiotech IS

\*Set (Scanbody/Multibase/CMFit Abutment + screw)

SC-Scanbody(Model)	GMS-Scanbody(Intra-Oral)	Single LL-Multibase	Bridge LL-Multibase	Single LS-Multibase
				-
∅10 CMFit Abutment	∅14 CMFit Abutment	3D-Analog	Screw	Driver (Ncm)
				 1.2Hex
				30Ncm ∅3.5/4.0/4.5/5.0









Description-Library code		0501 - DERN
Product	Connection Platform ∅	Standard  ∅3.5/4.0/4.5/5.0
SC-Scanbody		SC-SURO
GMS-Scanbody(Short)		GMS-DERNS
GMS-Scanbody(Long)		GMS-DERNL
LL-Multibase (Single)	GH : 1.3	LL2-DERN-H2
	GH : 2.0	LL2-DERN20-H2
LL-Multibase (Single)	GH : 1.3	LL2-DERN-N2
	GH : 2.0	LL2-DERN20-N2
LS-Multibase / Single		-
CMFit Abutment(S) / ∅10		CMFit10-DERN-H2
CMFit Abutment(B) / ∅10		CMFit10-DERN-N2
CMFit Abutment(S) / ∅14		CMFit14-DERN-H2
CMFit Abutment(B) / ∅14		CMFit14-DERN-N2
3D-Analog		3D-DER
Screw(5ea)		AC-DERN5



# Compatible Implant Systems

## Dentis S-Clean / One Q

\*Set (Scanbody/Multibase/CMFit Abutment + screw)

SC-Scanbody(Model)	GMS-Scanbody(Intra-Oral)	Single LL-Multibase	Bridge LL-Multibase	Single LS-Multibase
				-
∅10 CMFit Abutment	∅14 CMFit Abutment	3D-Analog	Screw	Driver (Ncm)
				 1.25Hex
				30Ncm











Dentis S-Clean / One Q



Description-Library code	0601- DERT	
Product	Connection Platform ∅	Regular  ∅ 4.2/4.7/5.2/6.0
SC-Scanbody	SC-DER	
GMS-Scanbody(Short)	GMS-DERS	
GMS-Scanbody(Long)	GMS-DERL	
LL-Multibase (Single)	GH : 1.3	LL2-DERT13-H2
	GH : 2.0	-
LL-Multibase (Bridge)	GH : 1.3	LL2-DERT13-N2
	GH : 2.0	-
LS-Multibase / Single	-	
CMFit Abutment(S) / ∅10	CMFit10-DERT-H2	
CMFit Abutment(S) / ∅14	CMFit14-DERT-H2	
3D-Analog	3D-DER	
Screw(5ea)	AC-DERT5	

# Compatible Implant Systems

## Straumann Bone Level

\*Set (Scanbody/Multibase/CMFit Abutment + screw)

SC-Scanbody(Model)	GMS-Scanbody(Intra-Oral)	Single LL-Multibase	Bridge LL-Multibase	Single LS-Multibase
				
∅10 CMFit Abutment	∅14 CMFit Abutment	3D-Analog	Screw	Driver (Ncm)
				 Torx
				35Ncm

Description—Library code	0700 - BLS	0701 - BLM	0702 - BLR
Product	SC  ∅2.9	NC  ∅3.3	RC  ∅4.1/4.8
SC-Scanbody	-	SC-BLM	SC-BLR
GMS-Scanbody(Short)	-	GMS-BLMS	GMS-BLRS
GMS-Scanbody(Long)	GMS-BLSL	GMS-BLML	GMS-BLRL
LL-Multibase (Single)	GH: 1.3	LL2-BLS-R2	LL2-BLR-R2
	GH: 2.0	-	LL2-BLR20-R2
	GH: 3.0	-	LL2-BLR30-R2
LL-Multibase (Bridge)	GH: 1.3	-	LL2-BLR-N2
	GH: 2.0	-	LL2-BLR20-N2
	GH: 3.0	-	-
LS-Multibase / Single	-	LS2-BLM-R2	LS2-BLR-R2
CMFit Abutment / ∅10	CMFit10-BLS-R2	CMFit10-BLM-R2	CMFit10-BLR-R2
CMFit Abutment / ∅14	-	CMFit14-BLM-R2	CMFit14-BLR-R2
3D-Analog	3D-BLS	3D-BLM	3D-BLR
Screw(5ea)	AC-BLS5	AC-BLM5	AC-BLR5

# Compatible Implant Systems

## Straumann Tissue Level

\*Set (Scanbody/Multibase/CMFit Abutment + screw)

SC-Scanbody(Model)	GMS-Scanbody(Intra-Oral)	Single LL-Multibase	Bridge LL-Multibase	Single LS-Multibase
∅10 CMFit Abutment	∅14 CMFit Abutment	3D-Analog	Screw	Driver (Ncm)
				 Torx
				35Ncm

Description-Library code	0703 - IT35	0704 - ITR	0705 - ITW
Connection Platform ∅	NN	RN	WN
Product			
SC-Scanbody	SC-IT35	SC-ITRW	SC-ITRW
GMS-Scanbody(Short)	-	GMS-ITRS	GMS-ITWS
GMS-Scanbody(Long)	-	GMS-ITRL	GMS-ITWL
LL-Multibase (Single)	GH : 1.3	-	LL2-ITR-02
	GH : 2.0	-	LL2-ITR20-02
LL-Multibase (Bridge)	GH : 1.3	-	LL2-ITR-N2
	GH : 2.0	-	LL2-ITR20-N2
LS-Multibase / Single	LS2-IT35-0	LS2-ITR-02	LS2-ITW-02
CMFit Abutment / ∅10	CMFit10-IT35-0	CMFit10-ITR-02	CMFit10-ITW-02
CMFit Abutment / ∅14	-	CMFit14-ITW-02	CMFit14-ITW-02
3D-Analog	-	3D-ITR	3D-ITW
Screw(5ea)	AC-IT355	AC-IT5	AC-IT5

## Straumann BLX

\*Set (Scanbody/Multibase/CMFit Abutment + screw)

GMS-Scanbody (Intra-Oral)	Single LL-Multibase	∅10 CMFit Abutment	∅14 CMFit Abutment	3D-Analog	Screw
					Driver (Ncm)
					 Torx
					35Ncm

Description-Library code	0710 - BLX	0711 - BLXW
Connection Platform ∅		
Product		
GMS-Scanbody(Long)	GMS-BLXL	GMS-BLXL
LL-Multibase / Single	LL2-BLX-T2	-
CMFit Abutment / ∅10	CMFit10-BLX-T2	CMFit10-BLXW-T2
CMFit Abutment / ∅14	CMFit14-BLX-T2	CMFit14-BLXW-T2
3D-Analog	3D-BLX	-
Screw(5ea)	AC-BLX5	AC-BLX5

Straumann Tissue Level

Straumann BLX

# Compatible Implant Systems

## Nobel Biocare Active

\*Set (Scanbody/Multibase/CMFit Abutment + screw)

SC-Scanbody(Model)	GMS-Scanbody(Intra-Oral)	Single LL-Multibase	Bridge LL-Multibase	Single LS-Multibase
∅10 CMFit Abutment	∅14 CMFit Abutment	3D-Analog	Screw	Driver (Ncm)
				 unigrip
				15Ncm ∅3.0 35Ncm ∅3.5/4.3/5.0/6.0

Description—Library code	0801- AC30	0802- ACN	0803- ACR	0804- ACW
Product		NP	RP	WP
Scanbody	OS-AC30	SC-ACN	SC-ACR	SC-ACW
GMS-Scanbody(Short)	-	GMS-ACNS	GMS-ACRS	GMS-ACWS
GMS-Scanbody(Long)	-	GMS-ACNL	GMS-ACRL	GMS-ACWL
LL-Multibase (Single)	GH: 1.3	LL2-AC30-T2	LL2-ACN-H2	LL2-ACR-H2
	GH: 2.0	-	LL2-ACN20-H2	LL2-ACR20-H2
LL-Multibase (Bridge)	GH: 1.3	-	LL2-ACN-N2	LL2-ACR-N2
	GH: 2.0	-	LL2-ACN20-N2	LL2-ACR20-N2
LS-Multibase / Single	LS2-AC30-T2	LS2-ACN-H2	LS2-ACR-H2	-
CMFit Abutment / ∅10	CMFit10-AC30-T2	CMFit10-ACN-H2	CMFit10-ACR-H2	CMFit10-ACW-H2
CMFit Abutment / ∅14	-	CMFit14-ACN-H2	CMFit14-ACR-H2	CMFit14-ACW-H2
3D-Analog	3D-AC30	3D-ACN	3D-ACR	3D-ACW
Screw(Sea)	AC-AC305	AC-ACN5	AC-ACR5	AC-ACR5

Nobel Biocare Active

# Compatible Implant Systems

## Nobel Biocare Branemark

\*Set (Scanbody/Multibase/CMFit Abutment + screw)

SC-Scanbody(Model)	GMS-Scanbody(Intra-Oral)	Single LL-Multibase	Bridge LL-Multibase	Single LS-Multibase
	-			
∅10 CMFit Abutment	∅14 CMFit Abutment	3D-Analog	Screw	Driver (Ncm)
				 unigrip
				35Ncm











Nobel Biocare Branemark





Description-Library code	0805 - EXMB	0806 - EXRB	0807 - EXWB
Connection Platform ∅	NP  ∅3.5	RP  ∅4.1	WP  ∅5.1
Product			
SC-Scanbody	SC-EXMB	SC-EXRB	SC-EXWB
GMS-Scanbody(Short)	-	-	-
GMS-Scanbody(Long)	-	-	-
LL-Multibase / Single	LL2-EXMB-H2	LL2-EXRB-H2	LL2-EXWB-H2
LL-Multibase / Bridge	LL2-EXMB-N2	LL2-EXRB-N2	LL2-EXWB-N2
LS-Multibase / Single	LS2-EXMB-H2	LS2-EXRB-H2	LS2-EXWB-H2
LS-Multibase / Bridge	-	-	-
CMFit Abutment(S) / ∅10	CMFit10-EXMB-H2	CMFit10-EXRB-H2	CMFit10-EXWB-H2
CMFit Abutment(S) / ∅14	CMFit14-EXMB-H2	CMFit14-EXRB-H2	CMFit14-EXWB-H2
3D-Analog	3D-EXM	3D-EXR	3D-EXW
Screw(5ea)	AC-EXMB5	AC-EXRB5	AC-EXWB5

# Compatible Implant Systems

## Nobel Biocare Replace

\*Set (Scanbody/Multibase/CMFit Abutment + screw)

SC-Scanbody(Model)	GMS-Scanbody(Intra-Oral)	Single LL-Multibase	Bridge LL-Multibase	Single LS-Multibase
				
∅10 CMFit Abutment	∅14 CMFit Abutment	3D-Analog	Screw	Driver (Ncm)
				 unigrip
				35Ncm

Description—Library code	0808- RPM	0809- RPR	0810- RPW	0811- RP60
Connection Platform ∅	NP  ∅3.5	RP  ∅4.3	WP  ∅5.0	 ∅6.0
Product				
Scanbody	SC-RPM	SC-RPR	SC-RPW	SC-RP60
GMS-Scanbody(Short)	GMS-RPMS	GMS-RPRS	GMS-RPWS	GMS-RP60S
GMS-Scanbody(Long)	GMS-RPML	GMS-RPRL	GMS-RPWL	GMS-RP60L
LL-Multibase / Single	LL2-RPM-E2	LL2-RPR-E2	LL2-RPW-E2	LL2-RP60-E2
LL-Multibase / Bridge	LL2-RPM-N2	LL2-RPR-N2	LL2-RPW-N2	LL2-RP60-N2
LS-Multibase / Single	LS2-RPM-E2	LS2-RPR-E2	LS2-RPW-E2	LS2-RP60-E2
CMFit Abutment / ∅10	CMFit10-RPM-E2	CMFit10-RPR-E2	CMFit10-RPW-E2	CMFit10-RP60-E2
CMFit Abutment / ∅14	CMFit14-RPM-E2	CMFit14-RPR-E2	CMFit14-RPW-E2	CMFit14-RP60-E2
3D-Analog	3D-RPM	3D-RPR	3D-RPW	3D-RP60
Screw(5ea)	AC-RPM5	AC-RPR5	AC-RPR5	AC-RPR5



# Compatible Implant Systems

## Dentsply Xive/Frialit2

\*Set (Scanbody/Multibase/CMFit Abutment + screw)

SC-Scanbody(Model)	GMS-Scanbody(Intra-Oral)	Single LL-Multibase	Bridge LL-Multibase	Single LS-Multibase
∅10 CMFit Abutment	∅14 CMFit Abutment	3D-Analog	Screw	Driver (Ncm)
				24Ncm

Dentsply Xive/Frialit2

Description-Library code	0901 - XV3	0902 - XVM	0903 - XVR	0904 - XVW	0905 - XV55
Connection Platform ∅	∅3.0	∅3.4	∅3.8	∅4.5	∅5.5
Product					
SC-Scanbody	SC-XV3	SC-XVM	SC-XVR	SC-XVW	SC-XVW
GMS-Scanbody(Short)	-	GMS-XVMS	GMS-XVRS	GMS-XVWS	GMS-XVWS
GMS-Scanbody(Long)	GMS-XV3L	GMS-XVML	GMS-XVRL	GMS-XVWL	GMS-XVWL
LL-Multibase / Single	LL2-XV3-H2	LL2-XVM-H2	LL2-XVR-H2	LL2-XVW-H2	LL2-XV55-H2
LL-Multibase / Bridge	LL2-XV3-N2	LL2-XVM-N2	LL2-XVR-N2	LL2-XVW-N2	LL2-XV55-N2
LS-Multibase / Single	LS2-XV3-H2	LS2-XVM-H2	LS2-XVR-H2	LS2-XVW-H2	LS2-XV55-H2
CMFit Abutment / ∅10	CMFit10-XV3-H2	CMFit10-XVM-H2	CMFit10-XVR-H2	CMFit10-XVW-H2	CMFit10-XV55-H2
CMFit Abutment / ∅14	-	CMFit14-XVM-H2	CMFit14-XVR-H2	CMFit14-XVW-H2	CMFit14-XV55-H2
3D-Analog	3D-XV3	3D-XVM	3D-XVR	3D-XVW	3D-XV55
Screw(Sea)	AC-XV35	AC-XV5	AC-XV5	AC-XV5	AC-XV5

# Compatible Implant Systems

## Dentsply Ankylos

\*Set (Scanbody/Multibase/CMFit Abutment + screw)

OS-Scanbody(Intra-Oral)		Single LL-Multibase	Bridge LL-Multibase	Single LS-Multibase
				-
∅10 CMFit Abutment	∅14 CMFit Abutment	3D-Analog	Screw	Driver (Ncm)
				15Ncm











Description—Library code	0906 - AKLL
Product	Connection Platform ∅ universal  ∅3.4/4.5/5.5
OS-Scanbody	OS-AKLL
LL-Multibase (Single)	GH : 1.3 LL2-AKLL-T
	GH : 2.0 LL2-AKLL20-T
LL-Multibase (Bridge)	GH : 1.3 LL2-AKLL-N
	GH : 2.0 LL2-AKLL20-N
LS-Multibase / Single	-
CMFit Abutment(S) / ∅10	CMFit10-AKLL-T
CMFit Abutment(B) / ∅10	CMFit10-AKLL-N
CMFit Abutment(S) / ∅14	CMFit14-AKLL-T
3D-Analog	3D-AKLL
Screw	-

Dentsply Ankylos





# Compatible Implant Systems

## Biomet 3i Certain

\*Set (Scanbody/Multibase/CMFit Abutment + screw)

SC-Scanbody(Model)	GMS-Scanbody(Intra-Oral)	Single LL-Multibase	Bridge LL-Multibase	Single LS-Multibase
				
∅10 CMFit Abutment	∅14 CMFit Abutment	3D-Analog	Screw	Driver (Ncm)
				 1.2Hex
				20Ncm

Biomet 3i Certain





Description-Library code	1001 - 3ICM	1002 - 3ICR	1003 - 3ICW	1004 - 3IC60
Connection Platform ∅	 ∅3.4	 ∅4.1	 ∅5.0	 ∅6.0
Product				
SC-Scanbody	SC-3ICM	SC-3ICR	SC-3ICR	SC-3ICR
GMS-Scanbody(Short)	GMS-3ICMS	GMS-3ICRS	GMS-3ICRS	GMS-3ICRS
GMS-Scanbody(Long)	GMS-3ICML	GMS-3ICRL	GMS-3ICRL	GMS-3ICRL
LL-Multibase / Single	LL2-3ICM-H2	LL2-3ICR-H2	LL2-3ICW-H2	LL2-3IC60-H2
LL-Multibase / Bridge	LL2-3ICM-N2	LL2-3ICR-N2	LL2-3ICW-N2	LL2-3IC60-N2
LS-Multibase / Single	LS2-3ICM-H2	LS2-3ICR-H2	LS2-3ICW-H2	LS2-3IC60-H2
CMFit Abutment / ∅10	CMFit10-3ICM-H2	CMFit10-3ICR-H2	CMFit10-3ICW-H2	CMFit10-3IC60-H2
CMFit Abutment / ∅14	-	CMFit14-3ICR-H2	CMFit14-3ICW-H2	CMFit14-3IC60-H2
3D-Analog	3D-3ICM	3D-3ICR	3D-3ICW	3D-3IC60
Screw(5ea)	AC-3IC5	AC-3IC5	AC-3IC5	AC-3IC5

# Compatible Implant Systems

## Biomet 3i Osseotite

\*Set (Scanbody/Multibase/CMFit Abutment + screw)

SC-Scanbody(Model)	GMS-Scanbody(Intra-Oral)	Single LL-Multibase	Bridge LL-Multibase	Single LS-Multibase
				
∅10 CMFit Abutment	∅14 CMFit Abutment	3D-Analog	Screw	Driver (Ncm)
				 1.2Hex
				20Ncm

Description—Library code	1005- EX3M	1006- EXR	1007- EXT	1008- EXTW
Connection Platform ∅	 ∅3.4	 ∅4.1	 ∅5.0	 ∅6.0
Product				
Scanbody	SC-EX3M	SC-EXR	SC-EXR	SC-EXR
GMS-Scanbody(Short)	-	GMS-EXRS	GMS-EXRS	GMS-EXRS
GMS-Scanbody(Long)	-	GMS-EXRL	GMS-EXRL	GMS-EXRL
LL-Multibase / Single	LL2-EX3M-H2	LL2-EXR-H2	LL2-EXT-H2	LL2-EXTW-H2
LL-Multibase / Bridge	LL2-EX3M-N2	LL2-EXR-N2	LL2-EXT-N2	LL2-EXTW-N2
LS-Multibase / Single	-	LS2-EXR-H2	LS2-EXT-H2	-
LS-Multibase / Bridge	-	-	-	-
CMFit Abutment(S) / ∅10	CMFit10-EX3M-H2	CMFit10-EXR-H2	CMFit10-EXT-H2	CMFit10-EXTW-H2
CMFit Abutment(B) / ∅10	-	CMFit10-EXR-N2	-	-
CMFit Abutment(S) / ∅14	-	CMFit14-EXR-H2	CMFit14-EXT-H2	CMFit14-EXTW-H2
3D-Analog	-	3D-EXR	-	-
Screw(5ea)	AC-EXR5	AC-EXR5	AC-EXR5	AC-EXR5

# Compatible Implant Systems

## Implant Direct 3.0

\*Set (Scanbody/Multibase/CMFit Abutment + screw)

OS-Scanbody(Intra-Oral)		Single LL-Multibase	Bridge LL-Multibase	Single LS-Multibase
			-	-
∅10 CMFit Abutment	∅14 CMFit Abutment	3D-Analog	Screw	Driver (Ncm)
	-			 1.25Hex
				30Ncm

Implant Direct 3.0

Description-Library code	1101 - TSVM
Product	Connection Platform ∅ Implant Direct  ∅3.0
OS-Scanbody	OS-TSVM
LL-Multibase / Single	LL2-TSVM-H2
LL-Multibase / Bridge	-
LS-Multibase / Single	-
CMFit Abutment / ∅10	CMFit10-TSVM-H2
CMFit Abutment / ∅14	-
3D-Analog	3D-TSVM
Screw(5ea)	AC-TSVM5

# Compatible Implant Systems

## Zimmer Tapered Screw-vent

\*set (Scanbody/Link/CMFit Abutment + screw)

SC-Scanbody(Model)	GMS-Scanbody(Intra-Oral)	Single LL-Multibase	Bridge LL-Multibase	Single LS-Multibase
∅10 CMFit Abutment	∅14 CMFit Abutment	3D-Analog	Screw	Driver (Ncm)
				 1.25Hex 30Ncm

Description-Library code	1201- TSV3	1202- TSV4	1203- TSV5	
Connection Platform ∅				
Product				
Scanbody	SC-TSV3	SC-TSV4	SC-TSV5	
GMS-Scanbody(Short)	GMS-TSV3S	GMS-TSV4S	GMS-TSV5S	
GMS-Scanbody(Long)	GMS-TSV3L	GMS-TSV4L	GMS-TSV5L	
LL-Multibase (Single)	GH : 1.0	LL2-TSV3-H2	LL2-TSV4-H2	LL2-TSV5-H2
	GH : 2.0	LL2-TSV320-H2	LL2-TSV420-H2	-
LL-Multibase (Bridge)	GH : 1.0	LL2-TSV3-N2	LL2-TSV4-N2	LL2-TSV5-N2
	GH : 2.0	LL2-TSV320-N2	LL2-TSV420-N2	-
LS-Multibase / Single	LS2-TSV3-H2	LS2-TSV4-H2	LS2-TSV5-H2	
CMFit Abutment / ∅10	CMFit10-TSV3-H2	CMFit10-TSV4-H2	CMFit10-TSV5-H2	
CMFit Abutment / ∅14	CMFit14-TSV3-H2	CMFit14-TSV4-H2	CMFit14-TSV5-H2	
3D-Analog	3D-TSV3	3D-TSV4	3D-TSV5	
Screw(5ea)	AC-TSV5	AC-TSV5	AC-TSV5	

Zimmer Tapered Screw-vent



# Compatible Implant Systems

## Zimmer Spline

\*Set (Scanbody/Multibase/CMFit Abutment + screw)

SC-Scanbody(Model)	GMS-Scanbody(Intra-Oral)	Single LL-Multibase	Bridge LL-Multibase	Single LS-Multibase
	-		-	-
∅10 CMFit Abutment	∅14 CMFit Abutment	3D-Analog	Screw	Driver (Ncm)
-		-		 1.25Hex
				30Ncm









Zimmer Spline



Description-Library code	1204 - SP40	1205- SP50
Connection Platform ∅		
Product		
SC-Scanbody	SC-SP40	SC-SP40
GMS-Scanbody(Short)	-	-
GMS-Scanbody(Long)	-	-
LL-Multibase / Single	LL2-SP40-H	LL2-SP50-H
LL-Multibase / Bridge	-	-
LS-Multibase / Single	-	-
CMFit Abutment / ∅10	-	-
CMFit Abutment / ∅14	CMFit14-SP40-H	CMFit14-SP50-H
3D-Analog	-	-
Screw(Sea)	AC-TSV5	AC-TSV5

# Compatible Implant Systems

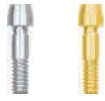
## Astra Tech Osseospeed TX

\*Set (Scanbody/Multibase/CMFit Abutment + screw)

SC-Scanbody(Model)	GMS-Scanbody(Intra-Oral)	Single LL-Multibase	Bridge LL-Multibase	Single LS-Multibase						
										
∅10 CMFit Abutment	∅14 CMFit Abutment	3D-Analog	Screw	Driver (Ncm)						
				 1.27Hex <table border="1"> <tr> <td>15Ncm</td> <td>∅3.0</td> </tr> <tr> <td>20Ncm</td> <td>∅3.5/4.0</td> </tr> <tr> <td>25Ncm</td> <td>∅4.5/5.0</td> </tr> </table>	15Ncm	∅3.0	20Ncm	∅3.5/4.0	25Ncm	∅4.5/5.0
15Ncm	∅3.0									
20Ncm	∅3.5/4.0									
25Ncm	∅4.5/5.0									









Description-Library code	1301- AS3	1302- ASR	1303- ASW
Connection Platform ∅ Product	Yellow  ∅3.0	Aqua  ∅3.5/4.0	Lilac  ∅4.5/5.0
Scanbody	SC-AS3	SC-ASR	SC-ASW
GMS-Scanbody(Short)	-	GMS-ASRS	GMS-ASWS
GMS-Scanbody(Long)	GMS-AS3L	GMS-ASRL	GMS-ASWL
LL-Multibase (Single)	GH: 1.3	LL2-AS3-T2	LL2-ASW-H2
	GH: 2.0	-	LL2-ASW20-H2
LL-Multibase (Bridge)	GH: 1.3	-	LL2-ASW-N2
	GH: 2.0	-	LL2-ASW20-N2
LS-Multibase / Single	-	LS2-ASR-H2	LS2-ASW-H2
CMFit Abutment / ∅10	CMFit10-AS3-T2	CMFit10-ASR-H2	CMFit10-ASW-H2
CMFit Abutment / ∅14	-	CMFit14-ASR-H2	CMFit14-ASW-H2
3D-Analog	3D-AS3	3D-ASR	3D-ASW
Screw(5ea)	AC-AS35	AC-ASR5	AC-ASW5

Astra Tech Osseospeed TX



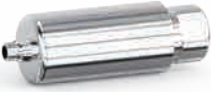
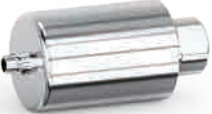

# Compatible Implant Systems

## Astra Tech Osseospeed EV

\*Set (Scanbody/Multibase/CMFit Abutment + screw)

SC-Scanbody(Model)	GMS-Scanbody(Intra-Oral)	Single LL-Multibase	Bridge LL-Multibase	Single LS-Multibase
				-
∅10 CMFit Abutment	∅14 CMFit Abutment	3D-Analog	Screw	Driver (Ncm)
				 1.27Hex
				25Ncm

Astra Tech Osseospeed EV

Description-Library code	1304 - AEV30	1305 - AEV36	1306 - AEV42	1307 - AEV48	1308 - AEV54	
Product	Green  ∅3.0	Purple  ∅3.6	Yellow  ∅4.2	Blue  ∅4.8	Brown  ∅5.4	
SC-Scanbody	SC-AEV30	SC-AEV36	SC-AEV42	SC-AEV48	SC-AEV54	
GMS-Scanbody(Short)	GMS-AEV30S	GMS-AEV36S	GMS-AEV42S	GMS-AEV48S	GMS-AEV54S	
GMS-Scanbody(Long)	GMS-AEV30L	GMS-AEV36L	GMS-AEV42L	GMS-AEV48L	GMS-AEV54L	
LL-Multibase (Single)	GH : 1.3	LL2-AEV30-T2	LL2-AEV36-T2	LL2-AEV42-T2	LL2-AEV48-T2	LL2-AEV54-T2
	GH : 2.0	-	LL2-AEV3620-T2	LL2-AEV4220-T2	LL2-AEV4820-T2	LL2-AEV5420-T2
LL-Multibase (Bridge)	GH : 1.3	LL2-AEV30-N2	LL2-AEV36-N2	LL2-AEV42-N2	LL2-AEV48-N2	LL2-AEV54-N2
	GH : 2.0	-	LL2-AEV3620-N2	LL2-AEV4220-N2	LL2-AEV4820-N2	LL2-AEV5420-N2
LS-Multibase / Single	-	-	-	-	-	
CMFit Abutment / ∅10	CMFit10-AEV30-T2	CMFit10-AEV36-T2	CMFit10-AEV42-T2	CMFit10-AEV48-T2	CMFit10-AEV54-T2	
CMFit Abutment / ∅14	-	CMFit14-AEV36-T2	CMFit14-AEV42-T2	CMFit14-AEV48-T2	CMFit14-AEV54-T2	
3D-Analog	3D-AEV30	3D-AEV36	3D-AEV42	3D-AEV48	3D-AEV54	
Screw(Sea)	AC-AEV305	AC-AEV365	AC-AEV425	AC-AEV48545	AC-AEV48545	

# Compatible Implant Systems

## Camlog

\*Set (Scanbody/Multibase/CMFit Abutment + screw)

SC-Scanbody(Model)	GMS-Scanbody(Intra-Oral)	Single LL-Multibase	Bridge LL-Multibase	Single LS-Multibase
	-			-
∅10 CMFit Abutment	∅14 CMFit Abutment	3D-Analog	Screw	Driver (Ncm)
				 1.28Hex
				20Ncm

Description-Library code	1401- CAM33	1402- CAM38	1403- CAM43	1404- CAM50	1405- CAM60
Connection Platform ∅					
Product					
Scanbody	SC-CAM33	SC-CAM38	SC-CAM43	SC-CAM5060	SC-CAM5060
LL-Multibase / Single	LL2-CAM33-T2	LL2-CAM38-T2	LL2-CAM43-T2	LL2-CAM50-T2	LL2-CAM60-T2
LL-Multibase / Bridge	LL2-CAM33-N2	LL2-CAM38-N2	LL2-CAM43-N2	LL2-CAM50-N2	LL2-CAM60-N2
LS-Multibase / Single	-	-	-	-	-
CMFit Abutment / ∅10	CMFit10-CAM33-T2	CMFit10-CAM38-T2	CMFit10-CAM43-T2	CMFit10-CAM50-T2	CMFit10-CAM60-T2
CMFit Abutment / ∅14	-	CMFit14-CAM38-T2	CMFit14-CAM43-T2	CMFit14-CAM50-T2	CMFit14-CAM60-T2
3D-Analog	3D-CAM33	3D-CAM38	3D-CAM43	3D-CAM5060	3D-CAM5060
Screw(Sea)	AC-CAM5	AC-CAM5	AC-CAM5	AC-CAM50605	AC-CAM50605

## Conelog

\*Set (Scanbody/Multibase/CMFit Abutment + screw)

GMS-Scanbody (Intra-Oral)	∅10 CMFit Abutment	∅14 CMFit Abutment	3D-Analog	Screw	Driver (Ncm)
					 1.28Hex
					20Ncm

Description-Library code	1406- CN33	1407- CN3843	1408- CN50
Connection Platform ∅			
Product			
GMS-Scanbody(Long)	GMS-CN33L	GMS-CN3843L	GMS-CN50L
CMFit Abutment / ∅10	CMFit10-CN33-E	-	-
CMFit Abutment / ∅14	-	CMFit14-CN3843-E	CMFit14-CN50-E
3D-Analog	3D-CN33	3D-CN3843	3D-CN50
Screw(Sea)	AC-CN5	AC-CN5	AC-CN505

# Compatible Implant Systems

## MIS SEVEN

\*Set (Scanbody/Multibase/CMFit Abutment + screw)

SC-Scanbody(Model)	GMS-Scanbody(Intra-Oral)	Single LL-Multibase	Bridge LL-Multibase	Single LS-Multibase
				-
∅10 CMFit Abutment	∅14 CMFit Abutment	3D-Analog	Screw	Driver (Ncm)
				 1.25Hex
				30Ncm









MIS SEVEN



Description-Library code	1501 - MS33	1502 - MSR	1503 - MSW
Connection Platform ∅	Narrow  ∅3.3	Standard  ∅ 3.75 / 4.2	Wide  ∅ 5.0 / 6.0
Product			
SC-Scanbody	SC-MS33	SC-TSV3	SC-TSV4
GMS-Scanbody(Short)	-	GMS-TSV3S	GMS-TSV4S
GMS-Scanbody(Long)	-	GMS-TSV3L	GMS-TSV4L
LL-Multibase / Single	LL2-MS33-H	LL2-MSR-H	LL2-MSW-H
LL-Multibase / Bridge	LL2-MS33-N	LL2-MSR-N	LL2-MSW-N
LS-Multibase / Single	-	-	-
CMFit Abutment / ∅10	CMFit10-MS33-H	CMFit10-MSR-H	CMFit10-MSW-H
CMFit Abutment / ∅14	-	CMFit14-MSR-H	CMFit14-MSW-H
3D-Analog	3D-MS33	3D-TSV3	3D-TSV4
Screw(Sea)	AC-MS335	AC-MS5	AC-MS5

# Compatible Implant Systems

## MIS C1

\*Set (Scanbody/Multibase/CMFit Abutment + screw)

SC-Scanbody(Model)	GMS-Scanbody(Intra-Oral)	Single LL-Multibase	Bridge LL-Multibase	Single LS-Multibase
				-
∅10 CMFit Abutment	∅14 CMFit Abutment	3D-Analog	Screw	Driver (Ncm)
				 1.25Hex
				30Ncm







Description—Library code	1504- C1M	1505- C1R	1506- C1W
Product	C1  ∅3.3	C1  ∅ 3.75/4.2	C1  ∅ 5.0
Scanbody	SC-C1M	SC-C1R	SC-C1W
GMS-Scanbody(Short)	GMS-C1MS	GMS-C1RS	GMS-C1WS
GMS-Scanbody(Long)	GMS-C1ML	GMS-C1RL	GMS-C1WL
LL-Multibase / Single	LL2-C1M-T	LL2-C1R-T	LL2-C1W-T
LL-Multibase / Bridge	LL2-C1M-N	LL2-C1R-N	LL2-C1W-N
LS-Multibase / Single	-	-	-
CMFit Abutment / ∅10	CMFit10-C1M-T	CMFit10-C1R-T	CMFit10-C1W-T
CMFit Abutment / ∅14	CMFit14-C1M-T	CMFit14-C1R-T	CMFit14-C1W-T
3D-Analog	3D-C1M	3D-C1R	3D-C1W
Screw(Sea)	AC-C1M5	AC-C15	AC-C15



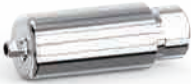
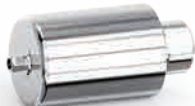

# Compatible Implant Systems

## SIC ace / max

\*set (Scanbody/Link/CMFit Abutment + screw)

SC-Scanbody(Model)	GMS-Scanbody(Intra-Oral)	Single LL-Multibase	Bridge LL-Multibase	Single LS-Multibase
	-			-
∅10 CMFit Abutment	∅14 CMFit Abutment	3D-Analog	Screw	Driver (Ncm)
				 1.2Hex
				20Ncm

SIC ace / max

Description-Library code	1601- SICM	1602- SICR
Product	 ∅3.3	 ∅4.2
Connection Platform ∅		
Scanbody	SC-SIC	SC-SIC
GMS-Scanbody(Short)	-	-
GMS-Scanbody(Long)	-	-
LL-Multibase / Single	LL2-SICM-H	LL2-SICR-H
LL-Multibase / Bridge	LL2-SICM-N	LL2-SICR-N
LS-Multibase / Single	-	-
CMFit Abutment / ∅10	CMFit10-SICM-H	CMFit10-SICR-H
CMFit Abutment / ∅14	CMFit14-SICM-H	CMFit14-SICR-H
3D-Analog	3D-SICM	3D-SICR
Screw(5ea)	AC-SIC5	AC-SIC5

# Compatible Implant Systems

## Thommen SPI

\*Set (Scanbody/Multibase/CMFit Abutment + screw)

SC-Scanbody(Model)	GMS-Scanbody(Intra-Oral)	Single LL-Multibase	Bridge LL-Multibase	Single LS-Multibase				
	-			-				
∅10 CMFit Abutment	∅14 CMFit Abutment	3D-Analog	Screw	Driver (Ncm)				
				<table border="1"> <tr> <td>15Ncm</td> <td>∅3.5</td> </tr> <tr> <td>25Ncm</td> <td>∅4.0/4.5/5.0/6.0</td> </tr> </table>	15Ncm	∅3.5	25Ncm	∅4.0/4.5/5.0/6.0
15Ncm	∅3.5							
25Ncm	∅4.0/4.5/5.0/6.0							

Description-Library code	1701- SPI35	1702- SPI40	1703- SPI45	1704- SPI50	1705- SPI60												
<table border="1"> <tr> <td>Connection Platform ∅</td> <td></td> <td></td> <td></td> <td></td> <td></td> </tr> <tr> <td>Product</td> <td>∅3.5</td> <td>∅4.0</td> <td>∅4.5</td> <td>∅5.0</td> <td>∅6.0</td> </tr> </table>	Connection Platform ∅						Product	∅3.5	∅4.0	∅4.5	∅5.0	∅6.0					
Connection Platform ∅																	
Product	∅3.5	∅4.0	∅4.5	∅5.0	∅6.0												
Scanbody	SC-SPI35	SC-SPI40	SC-SPI45	SC-SPI45	SC-SPI45												
GMS-Scanbody(Short)	-	-	-	-	-												
GMS-Scanbody(Long)	-	-	-	-	-												
LL-Multibase / Single	LL2-SPI35-H	LL2-SPI40-H	LL2-SPI45-H	LL2-SPI50-H	LL2-SPI60-H												
LL-Multibase / Bridge	LL2-SPI35-N	LL2-SPI40-N	LL2-SPI45-N	LL2-SPI50-N	LL2-SPI60-N												
LS-Multibase / Single	-	-	-	-	-												
LS-Multibase / Bridge	-	-	-	-	-												
CMFit Abutment / ∅10	CMFit10-SPI35-H	CMFit10-SPI40-H	CMFit10-SPI45-H	CMFit10-SPI50-H	CMFit10-SPI60-H												
CMFit Abutment / ∅14	-	CMFit14-SPI40-H	CMFit14-SPI45-H	CMFit14-SPI50-H	CMFit14-SPI60-H												
3D-Analog	3D-SPI35	3D-SPI40	3D-SPI45	3D-SPI50	-												
Screw(5ea)	AC-SPI355	AC-SPI5	AC-SPI5	AC-SPI5	AC-SPI5												

# Compatible Implant Systems

## BEGO

\*Set (Scanbody/Multibase/CMFit Abutment + screw)

SC-Scanbody(Model)	GMS-Scanbody(Intra-Oral)	Single LL-Multibase	Bridge LL-Multibase	Single LS-Multibase
	-			-
∅10 CMFit Abutment	∅14 CMFit Abutment	3D-Analog	Screw	Driver (Ncm)
				 1.25Hex
				30Ncm





BEGO



Description-Library code	1801 - BEG037	1802 - BEG041	1803 - BEG045	1804 - BEG055
Connection Platform ∅				
Product				
SC-Scanbody	SC-BEG0	SC-BEG0	SC-BEG0	SC-BEG0
GMS-Scanbody(Short)	-	-	-	-
GMS-Scanbody(Long)	-	-	-	-
LL-Multibase / Single	LL2-BEG037-H	LL2-BEG041-H	LL2-BEG045-H	LL2-BEG055-H
LL-Multibase / Bridge	LL2-BEG037-N	LL2-BEG041-N	-	-
LS-Multibase / Single	-	-	-	-
CMFit Abutment / ∅10	CMFit10-BEG037-H	CMFit10-BEG041-H	CMFit10-BEG045-H	CMFit10-BEG055-H
CMFit Abutment / ∅14	-	-	CMFit14-BEG045-H	CMFit14-BEG055-H
3D-Analog	3D-BEG037	3D-BEG041	3D-BEG045	3D-BEG055
Screw(Sea)	AC-BEG05	AC-BEG05	AC-BEG05	AC-BEG05

# Compatible Implant Systems

## MYTIS Arrow Implant

\*set (Scanbody/Link/CMFit Abutment + screw)





OS-Scanbody(Intra Oral)	GMS-Scanbody(Intra-Oral)	∅10 CMFit Abutment	Screw	Driver (Ncm)
	 (11.5mm)			 1.3Hex
				30Ncm



Description-Library code	1901 - AR3740	1902 - AR4760
Product	 ∅3.7/4.0	 ∅4.7/6.0
OS-Scanbody	-	OS-AR4760
GMS-Scanbody(Short)	-	-
GMS-Scanbody(Long)	GMS-AR3740L	-
CMFit Abutment / ∅10	CMFit10-AR3740-H	CMFit10-AR4760-H
Screw(5ea)	AC-AR5	AC-AR5

# Compatible Implant Systems

## Kyocera POI







\*set (Scanbody/Link/CMFit Abutment + screw)

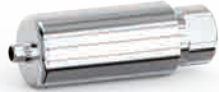

SC-Scanbody(Model)	Single LL-Multibase	Bridge LL-Multibase	∅10 CMFit Abutment	Screw	Driver (Ncm)
		-			 1.1Hex <hr/> 20Ncm

Description-Library code	2001 - POI37	2002 - POI42
Connection Platform ∅ Product	 ∅3.7	 ∅4.2
SC-Scanbody	SC-POI37	SC-POI42
LL-Multibase / Single	LL2-POI37-H	LL2-POI42-H
LL-Multibase / Bridge	-	-
CMFit Abutment / ∅10	CMFit10-POI37-H	CMFit10-POI42-H
Screw(5ea)	AC-POI375	AC-POI425

## Kyocera FINESIA

\*set (Scanbody/Link/CMFit Abutment + screw)

SC-Scanbody(Model)	GMS-Scanbody(Intra-Oral)	Single LL-Multibase	Bridge LL-Multibase	Single LS-Multibase
-	 (11.5mm)		-	-
∅10 CMFit Abutment	∅14 CMFit Abutment	3D-Analog	Screw	Driver (Ncm)
	-			 Torx <hr/> 20Ncm

Description-Library code	3601- FBLN	3602- FBLR
Connection Platform ∅ Product	 ∅ 3.2 / 3.4	 ∅ 3.7 / 4.2
GMS-Scanbody(Short)	-	-
GMS-Scanbody(Long)	GMS-FBLNL	GMS-FBLRL
LL-Multibase / Single	-	LL2-FBLR-H
LL-Multibase / Bridge	-	-
LS-Multibase / Single	-	-
CMFit Abutment / ∅10	CMFit10-FBLN-H	CMFit10-FBLR-H
CMFit Abutment / ∅14	-	-
3D-Analog	3D-FBLN	3D-FBLR
Screw(5ea)	AC-FBLN5	AC-FBLR5







Kyocera POI

Kyocera FINESIA

# Compatible Implant Systems

## Biohorizons Laser Lok 3.0

\*Set (Scanbody/Multibase/CMFit Abutment + screw)

SC-Scanbody(Model)	GMS-Scanbody(Intra-Oral)	Single LL-Multibase	Bridge LL-Multibase	Single LS-Multibase
	-			-
∅10 CMFit Abutment	∅14 CMFit Abutment	3D-Analog	Screw	Driver (Ncm)
	-			 1.25Hex
				30Ncm

Description-Library code	2101 - BH30
Product	 ∅ 3.0
OS-Scanbody	OS-BH30
LL-Multibase / Single	LL2-BH30-H2
LL-Multibase / Bridge	LL2-BH30-N2
LS-Multibase / Single	-
CMFit Abutment / ∅10	CMFit10-BH30-H2
CMFit Abutment / ∅14	-
3D-Analog	3D-BH30
Screw(5ea)	AC-BH305









Biohorizons Laser Lok 3.0



# Compatible Implant Systems

## Anthogyr AXIOM

\*Set (Scanbody/Multibase/CMFit Abutment + screw)

SC-Scanbody(Model)	GMS-Scanbody(Intra-Oral)	Single LL-Multibase	Bridge LL-Multibase	Single LS-Multibase
				-
∅10 CMFit Abutment	∅14 CMFit Abutment	3D-Analog	Screw	Driver (Ncm)
	-			 1.18Hex
				25Ncm





Anthogyr AXIOM

Description-Library code	2201 - ANG
Connection Platform ∅	universal  ∅ 3.4/4.0/4.6/5.2
Product	
SC-Scanbody	SC-ANG
GMS-Scanbody(Short)	GMS-ANGS
GMS-Scanbody(Long)	GMS-ANGL
LL-Multibase / Single	LL2-ANG-E
LL-Multibase / Bridge	LL2-ANG-N
LS-Multibase / Single	-
CMFit Abutment / ∅10	CMFit10-ANG-E
CMFit Abutment / ∅14	-
3D-Analog	3D-ANG
Screw(5ea)	AC-ANG5

# Compatible Implant Systems

## Warantec Oneplant







\*Set (Scanbody/Multibase/CMFit Abutment + screw)

SC-Scanbody(Model)	∅10 CMFit Abutment	Single LS-Multibase	Screw	Driver (Ncm)
		-		 1.2Hex <hr/> 30Ncm

Description-Library code	2301 - WOP		
Product	Connection Platform ∅	Standard	 ∅ 4.3/4.8/5.3
Scanbody	SC-WOP		
LS-Multibase / Single	-		
CMFit Abutment ∅10	CMFit10-WOP-0		
Screw(5ea)	AC-WOP5		

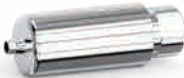
## Warantec IU

\*Set (Scanbody/Multibase/CMFit Abutment + screw)

SC-Scanbody(Model)	GMS-Scanbody(Intra-Oral)	Single LL-Multibase	Bridge LL-Multibase	Single LS-Multibase
-	 (11.5mm)		-	-
∅10 CMFit Abutment	∅14 CMFit Abutment	3D-Analog	Screw	Driver (Ncm)
	-			 1.2Hex <hr/> 15Ncm ∅ 3.5/4.0/4.5/5.5

Description-Library code	2302 - SUMW		
Product	Connection Platform ∅	Mini	 ∅ 3.3/3.6
SC-Scanbody	-		
GMS-Scanbody(Short)	-		
GMS-Scanbody(Long)	GMS-SUMWL		
LL-Multibase / Single	LL2-SUMW-H2		
CMFit Abutment / ∅10	CMFit10-SUMW-H2		
CMFit Abutment / ∅14	-		
3D-Analog	3D-SUMW		
Screw(5ea)	AC-SUMW5		





Warantec Oneplant

Warantec IU

# Compatible Implant Systems

## Tekka In-Kone

\*Set (Scanbody/Multibase/CMFit Abutment + screw)









SC-Scanbody(Model)	GMS-Scanbody(Intra-Oral)	Single LL-Multibase	Bridge LL-Multibase	Single LS-Multibase
	-	-	-	-
∅10 CMFit Abutment	∅14 CMFit Abutment	3D-Analog	Screw	Driver (Ncm)
	-			 1.2Hex
				15Ncm   ∅ 3.5/4.0/4.5/5.5

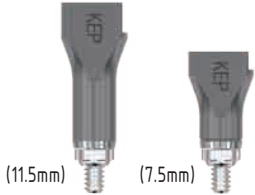



Description-Library code	2401 - TEK	
Connection Platform ∅	Standard	 ∅3.5/4.0/4.5/5.5
Product		
SC-Scanbody	SC-TEK	
GMS-Scanbody(Short)	-	
GMS-Scanbody(Long)	-	
LS-Multibase / Single	-	
CMFit Abutment / ∅10	CMFit10-TEK-H	
CMFit Abutment / ∅14	-	
3D-Analog	3D-TEK	
Screw(5ea)	AC-TEK5	

# Compatible Implant Systems

## Keystone PrimaConnex / Max-TL

\*Set (Scanbody/Multibase/CMFit Abutment + screw)

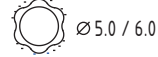
SC-Scanbody(Model)	GMS-Scanbody(Intra-Oral)	Single LL-Multibase	Bridge LL-Multibase	Single LS-Multibase
				
∅10 CMFit Abutment	∅14 CMFit Abutment	3D-Analog	Screw	Driver (Ncm)
				 1.25 Square <hr/> 30Ncm





Description—Library code	2501 - KEP35	2502 - KEP41	2503 - KEP50	2504 - KEX50	2505 - KEX60
Connection Platform ∅	 ∅ 3.5	 ∅ 4.1	 ∅ 5.0 / 6.0	 ∅ 7.0	 ∅ 8.0
Product					
SC-Scanbody	SC-KEP35	SC-KEP41	SC-KEP50	SC-KEP50	SC-KEP50
GMS-Scanbody(Short)	GMS-KEP35S	GMS-KEP41S	GMS-KEP50S	GMS-KEP50S	GMS-KEP50S
GMS-Scanbody(Long)	GMS-KEP35L	GMS-KEP41L	GMS-KEP50L	GMS-KEP50L	GMS-KEP50L
LL-Multibase / Single	LL2-KEP35-T2	LL2-KEP41-T2	LL2-KEP50-T2	LL2-KEX50-T2	LL2-KEX65-T2
LL-Multibase / Bridge	LL2-KEP35-N2	LL2-KEP41-N2	LL2-KEP50-N2	LL2-KEX50-N2	LL2-KEX65-N2
LS-Multibase / Single	LS2-KEP35-T2	LS2-KEP41-T2	LS2-KEP50-T2	LS2-KEX50-T2	LS2-KEX65-T2
CMFit Abutment / ∅10	CMFit10-KEP35-T2	CMFit10-KEP41-T2	CMFit10-KEP50-T2	-	-
CMFit Abutment / ∅14	CMFit14-KEP35-T2	CMFit14-KEP41-T2	CMFit14-KEP50-T2	CMFit14-KEX50-T2	CMFit14-KEX65-T2
3D-Analog	3D-KEP35	3D-KEP41	3D-KEP50	3D-KEX50	3D-KEX65
Screw(Sea)	AC-KEPT5	AC-KEPT5	AC-KEPT5	AC-KEPT5	AC-KEPT5

Keystone PrimaConnex / Max-TL

# Compatible Implant Systems

## Neodent CM









\*Set (Scanbody/Multibase/CMFit Abutment + screw)

SC-Scanbody(Model)	GMS-Scanbody(Intra-Oral)	Single LL-Multibase	Bridge LL-Multibase	Single LS-Multibase
	-	-	-	-
∅10 CMFit Abutment	∅14 CMFit Abutment	3D-Analog	Screw	Driver (Ncm)
	-			 0.9Hex 15Ncm

Description-Library code	2601 - NCM	
Product	Standard	 ∅ 3.5/4.3/5.0
SC-Scanbody	SC-NCM	
LS-Multibase / Single	-	
CMFit Abutment / ∅10	CMFit10-NCM-H	
CMFit Abutment / ∅14	-	
3D-Analog	3D-NCM	
Screw	-	

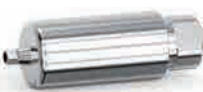
## Neodent GM

\*Set (Scanbody/Multibase/CMFit Abutment + screw)

SC-Scanbody(Model)	GMS-Scanbody(Intra-Oral)	Single LL-Multibase	Bridge LL-Multibase	Single LS-Multibase
	 (11.5mm)			-
∅10 CMFit Abutment	∅14 CMFit Abutment	3D-Analog	Screw	Driver (Ncm)
				 unigrip (not compatible with Nobel) 20Ncm

Description-Library code	2602 - NCG	
Product	Standard	 ∅ 3.5/3.75/4.0/4.3/5.0
SC-Scanbody	SC-NCG	
GMS-Scanbody(Long)	GMS-NCGL	
CMFit Abutment / ∅10	CMFit10-NCG-H2	
CMFit Abutment / ∅14	CMFit14-NCG-H2	
LL-Multibase (Single)	GH : 1.3	LL2-NCG-H2
	GH : 2.0	LL2-NCG20-H2
LL-Multibase (Bridge)	GH : 1.3	LL2-NCG-N2
	GH : 2.0	LL2-NCG20-N2
3D-Analog	3D-NCG	
Screw(Sea)	AC-NCG5	



Neodent CM

Neodent GM

# Compatible Implant Systems

## Bicon Implant

\*Set (Scanbody/Multibase/CMFit Abutment + screw)





SC-Scanbody(Model)	Bridge LL-Multibase	Bridge LS-Multibase	∅10 CMFit Abutment	∅14 CMFit Abutment
		-		-

Description—Library code	2701- BC20	2702- BC25	2703- BC30
Connection Platform ∅	○ ∅2.0	○ ∅2.5	○ ∅3.0
Product			
SC-Scanbody	SC-BC20	SC-BC25	SC-BC30
LL-Multibase / Bridge	LL2-BC20-N	LL2-BC25-N	LL2-BC30-N
LS-Multibase / Bridge	-	-	-
CMFit Abutment / ∅10	CMFit10-BC20-N	CMFit10-BC25-N	CMFit10-BC30-N
CMFit Abutment / ∅14	-	-	-

# Compatible Implant Systems

## Medentika IPS





\*Set (Scanbody/Multibase/CMFit Abutment + screw)

SC-Scanbody(Model)	∅10 CMFit Abutment	∅14 CMFit Abutment	Screw	Driver (Ncm)
		-		 13 Hex <hr/> 25Ncm

Description—Library code	2801- MTR
Product	Connection Platform ∅  ∅3.5/4.3/5.0
SC-Scanbody	SC-MTR
CMFit Abutment / ∅10	CMFit10-MTR-R
Screw(5ea)	AC-MTR5

## GC Aadv Implant

\*Set (Scanbody/Multibase/CMFit Abutment + screw)

SC-Scanbody(Model)	∅10 CMFit Abutment	∅14 CMFit Abutment	Screw	Driver (Ncm)
		-		 Torx <hr/> 20Ncm

Description—Library code	2901- GAD
Product	Connection Platform ∅ Regular / Wide  ∅4.0 / 5.0
SC-Scanbody	SC-GAD
CMFit Abutment / ∅10	CMFit10-GAD-H
Screw(5ea)	AC-GAD5

Medentika IPS

GC Aadv Implant



# Compatible Implant Systems

## BIOTECH KONTACT

\*Set (Scanbody/Multibase/CMFit Abutment + screw)







SC-Scanbody(Model)	GMS-Scanbody(Intra-Oral)	Single LL-Multibase	Bridge LL-Multibase	Single LS-Multibase
	-			-
∅10 CMFit Abutment	∅14 CMFit Abutment	3D-Analog	Screw	Driver (Ncm)
	-			 1.2 Hex 20Ncm

Description-Library code	3001- BK30	3002- BK40
Connection Platform ∅	∅ 3.0	∅ 3.6 / 4.2 / 4.8 / 5.4
Product		
SC-Scanbody	SC-BK30	SC-BK40
LL-Multibase / Single	LL2-BK30-T	LL2-BK40-T
LL-Multibase / Bridge	LL2-BK30-N	LL2-BK40-N
LS-Multibase / Single	-	-
CMFit Abutment / ∅10	CMFit10-BK30-T	CMFit10-BK40-T
3D-Analog	3D-BK30	3D-BK40
Screw(5ea)	AC-BK305	AC-BK405

# Compatible Implant Systems

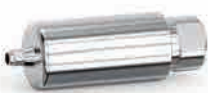
## Medentis medical ICX-System

\*Set (Scanbody/Multibase/CMFit Abutment + screw)

SC-Scanbody(Model)	GMS-Scanbody(Intra-Oral)	Single LL-Multibase	Bridge LL-Multibase	Single LS-Multibase
	-			-
∅10 CMFit Abutment	∅14 CMFit Abutment	3D-Analog	Screw	Driver (Ncm)
				 1.42Hex
				30Ncm

Description-Library code	3101 - ICX
Connection Platform ∅	universal  ∅3.75/4.1/4.8
Product	
SC-Scanbody	SC-ICX
LL-Multibase / Single	LL2-ICX-H
LL-Multibase / Bridge	LL2-ICX-N
LS-Multibase / Single	-
CMFit Abutment / ∅10	CMFit10-ICX-H
CMFit Abutment / ∅14	CMFit14-ICX-H
3D-Analog	3D-ICX
Screw(5ea)	AC-ICX5

# Compatible Implant Systems

## B&B Dental

\*Set (Scanbody/Multibase/CMFit Abutment + screw)

SC-Scanbody(Model)	GMS-Scanbody(Intra-Oral)	Single LL-Multibase	Bridge LL-Multibase	Single LS-Multibase
-	(11.5mm)		-	-
∅10 CMFit Abutment	∅14 CMFit Abutment	3D-Analog	Screw	Driver (Ncm)
	-			 1.27 Hex
				25Ncm

Description-Library code	3201- BNB
Connection Platform ∅	∅4.0/4.5/5.0
Product	
GMS-Scanbody(long)	GMS-BNBL
LL-Multibase / Single	LL2-BNB-H
LL-Multibase / Bridge	-
CMFit Abutment / ∅10	CMFit10-BNB-H
3D-Analog	3D-BNB
Screw(5ea)	AC-BNB5

## Bredent Medical Sky

\*Set (Scanbody/Multibase/CMFit Abutment + screw)

SC-Scanbody(Model)	GMS-Scanbody(Intra-Oral)	Single LL-Multibase	Bridge LL-Multibase	Single LS-Multibase
-	(11.5mm)		-	-
∅10 CMFit Abutment	∅14 CMFit Abutment	3D-Analog	Screw	Driver (Ncm)
				 Torx
				25Ncm

Description-Library code	3301- SKR
Connection Platform ∅	∅3.5(NP) /4.0-6.0
Product	
GMS-Scanbody(long)	GMS-SKRL
LL-Multibase / Single	LL2-SKR-T
LL-Multibase / Bridge	-
CMFit Abutment / ∅10	CMFit10-SKR-T
CMFit Abutment / ∅14	CMFit14-SKR-T
3D-Analog	3D-SKR
Screw(5ea)	AC-SKR5

# Compatible Implant Systems

## NEOSS ProActive

\*Set (Scanbody/Multibase/CMFit Abutment + screw)

SC-Scanbody(Model)	GMS-Scanbody(Intra-Oral)	Single LL-Multibase	Bridge LL-Multibase	Single LS-Multibase
-	(11.5mm)		-	-
∅10 CMFit Abutment	∅14 CMFit Abutment	3D-Analog	Screw	Driver (Ncm)
-				 Unigrip (not compatible with Nobel)
				32Ncm

<b>Description-Library code</b>	3401- NEP
<b>Connection Platform ∅</b>	∅3.5/4.0/4.5/5.0/5.5
<b>Product</b>	
GMS-Scanbody(long)	GMS-NEPL
LL-Multibase / Single	LL2-NEP-T
LL-Multibase / Bridge	-
CMFit Abutment / ∅10	-
CMFit Abutment / ∅14	CMFit14-NEP-T
3D-Analog	3D-NEP
Screw(5ea)	AC-NEP5

## Champions (R)evolution

\*Set (Scanbody/Multibase/CMFit Abutment + screw)

SC-Scanbody(Model)	GMS-Scanbody(Intra-Oral)	Single LL-Multibase	Bridge LL-Multibase	Single LS-Multibase
-	(11.5mm)	-	-	-
∅10 CMFit Abutment	∅14 CMFit Abutment	3D-Analog	Screw	Driver (Ncm)
-				 1.2 Hex
				30Ncm

<b>Description-Library code</b>	3501- CHR
<b>Connection Platform ∅</b>	∅ 3.5/4.5/5.5
<b>Product</b>	
GMS-Scanbody(long)	GMS-CHRL
LL-Multibase / Single	-
LL-Multibase / Bridge	-
CMFit Abutment / ∅10	-
CMFit Abutment / ∅14	CMFit14-CHR-H
3D-Analog	3D-CHR
Screw(5ea)	AC-CHR5

NEOSS ProActive





Champions (R)evolution

# Compatible Implant Systems

## MultiUnit(Multibase)

### Dentium Screw Abutment





\*set (Scanbody/Multibase + screw)

SC-Scanbody	Bridge LB-Multibase	3D-Analog	Screw	Driver (Ncm)
		-		 1.27Hex
				10Ncm

Description-Library code	0203- MUDE45	0204- MUDE55
Connection Platform Ø	Ø 4.5	Ø 5.5
Product		
SC-Scanbody	SC-MUDE	SC-MUDE
LB-Multibase / Bridge	LB2-MUDE45	LB2-MUDE55
3D Analog	-	-
Screw(Sea)	AC-MUDE5	AC-MUDE5

### Straumann Tissue Level SynOcta coping





\*set (Scanbody/Multibase + screw)

SC-Scanbody	Bridge LB-Multibase	3D-Analog	Screw	Driver (Ncm)
		-		 Torx
				35Ncm

Description-Library code	0706- MUIT
Connection Platform Ø	Ø 4.8
Product	
SC-Scanbody	SC-MUIT
LB-Multibase / Bridge	LB2-MUIT
3D Analog	-
Screw(Sea)	AC-MUIT5

### Straumann Bonelevel SRA

\*set (Scanbody/Multibase + screw)

SC-Scanbody	Bridge LB-Multibase	3D-Analog	Screw	Driver (Ncm)
				 Torx
				15Ncm

Description-Library code	0707- MUSR35	0708- MUSR46
Connection Platform Ø	Ø 3.5	Ø 4.6
Product		
SC-Scanbody	SC-MUSR35	SC-MUSR46
LB-Multibase / Bridge	LB2-MUSR35	LB2-MUSR46
3D Analog	3D-MUSR35	3D-MUSR46
Screw(Sea)	AC-MUSR5	AC-MUSR5

# Compatible Implant Systems

## MultiUnit (Multibase)

### Nobel MultiUnit 4.8

\*set (Scanbody/Multibase + screw)

SC-Scanbody	Bridge LB-Multibase	3D-Analog	Screw	Driver (Ncm)
				 unigrip
				15Ncm

Description—Library code	0812- MUTB
Connection Platform Ø	Ø 4.8
Product	
SC-Scanbody	SC-MUTB
LB-Multibase / Bridge(4.0mm)	LB2-MUTB2
LB-Multibase / Bridge(5.5mm)	LB2-MUTBL2
3D Analog	3D-MUTB
Screw(5ea)	AC-MUTB5

## Ankylos Multi-Unit

\*set (Scanbody/Multibase + screw)

SC-Scanbody	Bridge LB-Link	3D-Analog	Screw	Driver (Ncm)
		-		 1.0Hex
				10Ncm

Description—Library code	0907- AKLM	0908- AKLR
Connection Platform Ø	Mini	Regular
Product		
SC-Scanbody	SCB-16	SCB-16
LB-Multibase / Bridge	LB2-AKLM	LB2-AKLR
3D Analog	-	-
Screw(5ea)	AC-AKL5	AC-AKL5

## Zimmer Tapered Screw-vent Multi-Unit(TSV)

\*set (Scanbody/Multibase + screw)

SC-Scanbody	Bridge LB-Multibase	3D-Analog	Screw	Driver (Ncm)
				 1.27Hex
				20Ncm

Description—Library code	1206- MUTSV
Connection Platform Ø	Universel
Product	
SC-Scanbody	SC-MUTSV
LB-Multibase / Bridge	LB2-MUTSV
3D Analog	3D-MUTSV
Screw(5ea)	AC-MUTSV5

# GTS Transfer Scanbody

## GTS Transfer Scanbody

### Digital implant technology

Convenient & prompt digital implant impression  
Ideal subgingiva designing referenced from digital library

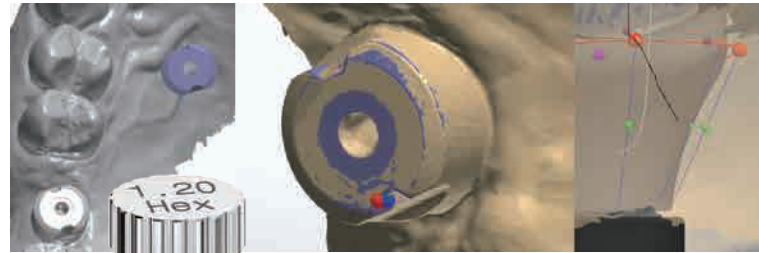

GTS Transfer scanbody



### Differentiate the Gingival height by appearance



- Biocompatible Titanium (Ti-6Al-4V ELI) from CARPENTER Co. guarantees high-durability.
- Autoclavable.
- Providing various sizes.
- Osstem TS And Dentium Super Line Connections are available.
- Providing High precise Geo library for CAD s/w(3Shape, Exocad, Dental wings)
- Special tool allows finding right position and preventing detachment of screw.
- Zirconia prosthesis designing with multi-base

### Guide Tool



Guide Tool protects the scan body from any damage and helps to find dental implant connection easily.

### Healing Abutment & Bite Index



GTS Scanbody is multifunctional that can be also used as a healing abutment and impression coping.

The groove on the scan body allows users to define different gingiva types and provide a bite index when taking an impression.



# GTS Transfer scanbody

Direct Impression → Digital process



GTS scanbody in patient's mouth

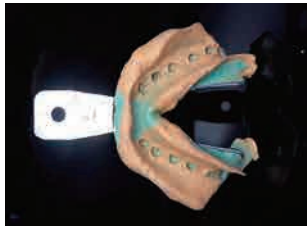

impression taking and stone model casting



Designing process with scan data from model scanner



Designing process with scan data from model scanner



Final prosthesis setting to the patient's mouth

GTS Transfer scanbody

## GTS Transfer Scanbody List



Guide Tool



### DER – Series (Dentium Super-line / Megagen AnyOne / Dentis S-clean / Neo IS)

Diameter / GH / Height	4,0mm	4,5mm	5,5mm	6,5mm
2,0mm / 5,0mm	GTS-DER4020	GTS-DER4520	GTS-DER5520	GTS-DER6520
4,0mm / 7,0mm	GTS-DER4040	GTS-DER4540	GTS-DER5540	GTS-DER6540
6,0mm / 9,0mm	GTS-DER4060	GTS-DER4560	GTS-DER5560	GTS-DER6560
Guide Tool	GTST-D40-127H	GTST-D45-127H	GTST-D55-127H	GTST-D65-127H

\* Laser mark [DER55: Diameter 5.5mm]  
Easy verifying of gingival heights by differentiated appearance.

### SUM – Series (Osstem Implant TS Mini)

Diameter / GH / Height	4,0mm	4,5mm
2,0mm / 5,0mm	GTS-SUM4020	GTS-SUM4520
4,0mm / 7,0mm	GTS-SUM4040	GTS-SUM4540
6,0mm / 9,0mm	GTS-SUM4060	GTS-SUM4560
Guide Tool	GTST-S40-120H	GTST-S45-120H

\* Laser mark [SUM45: Diameter 4.5mm]  
Easy verifying of gingival heights by differentiated appearance.

### SURO – Series (Osstem Implant TS Standard / Dio UF Regular)

Diameter / GH / Height	4,5mm	5,0mm	6,0mm	7,0mm
2,0mm / 5,0mm	GTS-SURO4520	GTS-SURO5020	GTS-SURO6020	GTS-SURO7020
4,0mm / 7,0mm	GTS-SURO4540	GTS-SURO5040	GTS-SURO6040	GTS-SURO7040
6,0mm / 9,0mm	GTS-SURO4560	GTS-SURO5060	GTS-SURO6060	GTS-SURO7060
Guide Tool	GTST-S45-120H	GTST-S50-120H	GTST-S60-120H	GTST-S70-120H

\* Laser mark [SURO50: Diameter 5.0mm]  
Easy verifying of gingival heights by differentiated appearance.

# Sirona Ti-base



## Sirona Multibase

Sirona Ti-base



Scan Cap for Sirona Multibase





### Scan Cap

Scan Cap (short)	Scan Cap (long)
	
SCSN-CAP	SCSNL-CAP

### Description



#### Osstem Implant TS

\*Set (Sirona Multibase + screw)

 Single	Platform Ø	TS Mini  Ø3.0/3.5	TS Standard  Ø4.0/4.5/5.0	Driver (Ncm)  1.2Hex	
	Connection				
Single [GH:1.2mm]		SRN2-SUM-H2	SRN2-SURO-H2	20Ncm	Ø3.0/3.5
Single [GH:2.6mm]		-	SRN2-SURO26-H2	30Ncm	Ø4.0/4.5/5.0

#### Osstem Implant US / Biomet 3i Osseotite 4.1

\*Set (Sirona Multibase + screw)

 Single	Platform Ø	US Regular  Ø4.1		Driver (Ncm)  1.2Hex	
	Connection				
Single		SRN2-EXR-H2		30Ncm	

# Sirona Ti-base

## Sirona Multibase

### Description

#### Dentium Implantium / SuperLine

\*Set (Sirona Multibase + screw)

<p>Single</p>	Platform Ø	universal  Ø3.7/4.0/4.5		Driver (Ncm)  1.27Hex
	Connection			
	Single [GH:1.2mm]	SRN2-DER-H2		25-30Ncm
Single [GH:2.6mm]	SRN2-DER26-H2			

#### Megagen AnyRidge

\*Set (Sirona Multibase + screw)

<p>Single</p>	Platform Ø	Universal  Ø3.5/4.0/4.5		Driver (Ncm)  1.2Hex
	Connection			
Single	SRN2-MARR-H2		35Ncm	

#### Megagen AnyOne

\*Set (Sirona Multibase + screw)

<p>Single</p>	Platform Ø	Universal  Ø3.5/4.0/4.5/5.0		Driver (Ncm)  1.2Hex
	Connection			
	Single [GH:1.2mm]	SRN2-DEA-H2		25Ncm
Single [GH:2.6mm]	SRN2-DEA26-H2			

#### Neo Biotech IS

\*Set (Sirona Multibase + screw)

<p>Single</p>	Platform Ø	Ø3.5/4.0/4.5		Driver (Ncm)  1.2Hex
	Connection			
	Single [GH:1.2mm]	SRN2-DERN-H2		30Ncm
Single [GH:2.6mm]	SRN2-DERN26-H2			

#### Straumann Bone Level

\*Set (Sirona Multibase + screw)

<p>Single</p>	Platform Ø	NC  Ø3.3	RC  Ø4.1/4.8	Driver (Ncm)  Torx
	Connection			
Single	SRN2-BLM-R2	SRN2-BLR-R2	35Ncm	

# Sirona Ti-base

## Sirona Multibase

### Description

#### Straumann Tissue Level

\*Set (Sirona Multibase + screw)

<p>Single</p>	Platform Ø	RN  Ø4.8	WN  Ø6.5	Driver (Ncm)  Torx
	Connection			
	Single	SRN2-ITR-02	SRN2-ITW-02	35Ncm

#### Nobel Biocare Active

\*Set (Sirona Multibase + screw)

<p>Single</p>	Platform Ø	NP  Ø3.5	RP  Ø4.3/5.0	Driver (Ncm)  unigrip
	Connection			
	Single	SRN2-ACN-H2	SRN2-ACR-H2	35Ncm

#### Nobel Biocare Branemark

\*Set (Sirona Multibase + screw)

<p>Single</p>	Platform Ø	RP  Ø4.1	Driver (Ncm)  unigrip
	Connection		
	Single	SRN2-EXRB-H2	35Ncm

#### Nobel Biocare Replace

\*Set (Sirona Multibase + screw)

<p>Single</p>	Platform Ø	NP  Ø3.5	RP  Ø4.3	WP  Ø5.0	Driver (Ncm)  unigrip
	Connection				
	Single	SRN2-RPM-E2	SRN2-RPR-E2	SRN2-RPW-E2	35Ncm

#### Dentsply Xive / Frialit2

\*Set (Sirona Multibase + screw)

<p>Single</p>	Platform Ø	Ø3.4	Ø3.8	Ø4.5	Driver (Ncm)  1.22Hex
	Connection				
	Single	SRN2-XVM-H2	SRN2-XVR-H2	SRN2-XVW-H2	24Ncm



# Sirona Ti-base

## Sirona Multibase

### Description





#### Dentsply Ankylos

\*Set (Sirona Multibase + screw)

 <p>Single      Bridge</p>	Platform Ø	universal  Ø 3.4/4.5/5.5			Driver (Ncm)  1.0Hex
	Connection				15Ncm
	Single [GH:1.0mm]	SRN2-AKLL1-T			
	Single [GH:2.0mm]	SRN2-AKLL2-T			
	Bridge [GH:1.0mm]	SRN2-AKLL1-N			
Bridge [GH:2.0mm]	SRN2-AKLL2-N				





#### Zimmer Tapered Screw-vent

\*Set (Sirona Multibase + screw)

 <p>Single</p>	Platform Ø	 Ø3.5	 Ø4.5	 Ø5.7	Driver (Ncm)  1.25Hex
	Connection				30Ncm
Single	SRN2-TSV3-H2	SRN2-TSV4-H2	SRN2-TSV5-H2		

#### Astra Tech Osseospeed

\*Set (Sirona Multibase + screw)

 <p>Single</p>	Platform Ø	Aqua  Ø3.5/4.0	Lilac  Ø4.5/5.0	Driver (Ncm)  1.27Hex		
	Connection				20Ncm	Ø 3.5/4.0
	Single	SRN2-ASR-H2	SRN2-ASW-H2		25Ncm	Ø 4.5/5.0

# CCM Casting Abutment

Description

## CCM Casting Abutment

Reliable product with accumulated clinical data since 2009  
 Excellent bio-compatibility  
 Optimized design for emergence profile.  
 All type of implant restorations are enable.



## Description

### Osstem Implant TS

\*Set (CCM Abt + screw)

Connection	Platform Ø	TS Mini  Ø3.0/3.5		TS Standard  Ø4.0/4.5/5.0		Driver (Ncm)  1.2Hex			
	Single	SUM-H2	GH : 1mm	SURO-H2	GH : 2.2mm	SURO22-H2	20Ncm	Ø3.0/3.5	
		GH : 3mm	SURO30-H2			30Ncm			Ø4.0/4.5/5.0
Bridge	SUM-N2	GH : 1mm	SURO-N2	GH : 2.2mm	SURO22-N2				
		GH : 3mm	SURO30-N2						

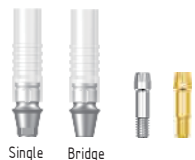

### Osstem Implant US

\*Set (CCM Abt + screw)

Connection	Platform Ø	US Mini  Ø3.5	US Regular  Ø4.1	US Wide  Ø5.1	Driver (Ncm)  1.2Hex	
	Single	EXM-H2	EXR-H2	EXW-H2	30Ncm	
Bridge	EXM-N2	EXR-N2	EXW-N2			



### Osstem Implant SS

\*Set (CCM Abt + screw)

Connection	Platform Ø	SS Regular  Ø4.8	SS Wide  Ø6.0	Driver (Ncm)  1.2Hex	
	Single	ISR-02	ISW-02	30Ncm	
Bridge	ISR-N2	ISW-N2			



# CCM Casting Abutment

## Description

### Dentium SuperLine / Implantium

\*Set (CCM Abt + screw)

	Platform Ø	Standard  Ø3.7/4.0/4.5		Driver (Ncm)  1.27Hex	
	Connection				
	Single	GH : 1mm	DER-H2		25-30Ncm
		GH : 2mm	DER20-H2		
		GH : 3mm	DER30-H2		
	Bridge	GH : 1mm	DER-N2		
GH : 2mm		DER20-N2			
GH : 3mm		DER30-N2			

### Megagen Anyridge

\*Set (CCM Abt + screw)

	Platform Ø	Standard  Ø3.5/4.0/4.5		Driver (Ncm)  1.2Hex
	Connection			
	Single	MARR-H2		35Ncm
Bridge	MARR-N2			

### Megagen Ex-feel [Internal]

\*Set (CCM Abt + screw)

	Platform Ø	Standard  Ø 4.8		Driver (Ncm)  1.2Hex
	Connection			
	Single	ITRK-02		35Ncm
Bridge	ITRK-N2			



- Qualified Raw Material  
Cobalt-chrome (CoCr) alloys
- Single and bridge case  
Available single and bridge types of abutments
- Two screws  
TiN coating screw & Titanium screw
- Compatibility  
Various compatible Implant systems



# CCM Casting Abutment

## Description

### DIO UF / UFII

\*Set (CCM Abt + screw)

 Single Bridge	Platform Ø	Ø 3.8/4.0/4.5/5.0		Driver (Ncm)	1.2Hex
	Connection			30Ncm	
	Single	SURD-H2			
Bridge	SURD-N2				

### Neo Biotech IS

\*Set (CCM Abt + screw)

 Single Bridge	Platform Ø	Ø 3.5/4.0/4.5		Driver (Ncm)	1.2Hex
	Connection			30Ncm	
	Single	DERN-H2			
Bridge	DERN-N2				

### Straumann Bone Level

\*Set (CCM Abt + screw)

 Single Bridge	Platform Ø	NC	Ø 3.3	RC	Ø 4.1/4.8	Driver (Ncm)	Torx
	Connection					35Ncm	
	Single	BLM-R2		BLR-R2			
Bridge	BLM-N2		BLR-N2				

### Straumann Tissue Level

\*Set (CCM Abt + screw)

 Single Bridge	Platform Ø	RN	Ø 4.8	WN	Ø 6.5	Driver (Ncm)	Torx
	Connection					35Ncm	
	Single	ITR-02		ITW-02			
Bridge	ITR-N2		ITW-N2				

### Nobel Biocare Active

\*Set (CCM Abt + screw)

 Single Bridge	Platform Ø	NP	Ø 3.5	RP	Ø 4.3/5.0	Driver (Ncm)	unigrip
	Connection					35Ncm	
	Single	ACN-H2		ACR-H2			
Bridge	ACN-N2		ACR-N2				

### Nobel Biocare Branemark

\*Set (CCM Abt + screw)

 Single Bridge	Platform Ø	NP	Ø 3.5	RP	Ø 4.1	WP	Ø 5.1	Driver (Ncm)	unigrip
	Connection							35Ncm	
	Single	EXMB-H2		EXRB-H2		EXWB-H2			
Bridge	EXMB-N2		EXRB-N2		EXWB-N2				

# CCM Casting Abutment

## Description

### Nobel Biocare Replace

\*Set (CCM Abt + screw)

	Platform Ø	NP  Ø3.5	RP  Ø4.3	WP  Ø5.0	Driver (Ncm)  unigrip
	Connection				
	Single	RPM-E2	RPR-E2	RPW-E2	
Bridge	RPM-N2	RPR-N2	RPW-N2	35Ncm	

### Nobel Biocare Multi Unit

\*Set (CCM Abt + screw)

	Platform Ø	Ø4.8			Driver (Ncm)  unigrip
	Connection	Bridge			
					15Ncm

### Dentsply Xive / Frialit2

\*Set (CCM Abt + screw)

	Platform Ø	Ø3.4	Ø3.8	Ø4.5	Driver (Ncm)  1.22Hex
	Connection				
	Single	XVM-H2	XVR-H2	XVW-H2	
Bridge	XVM-N2	XVR-N2	XVW-N2	24Ncm	

### Dentsply Ankylos

\*Set (CCM Abt + screw)

	Platform Ø	A/B/C/D  Ø3.4/4.5/5.5			Driver (Ncm)  1.0Hex
	Connection				
	Single	-			
Bridge	DNF3-N			25Ncm	

### Biomet 3i Certain

\*Set (CCM Abt + screw)

	Platform Ø	Ø3.4	Ø4.1	Driver (Ncm)  1.2Hex
	Connection			
	Single	3ICM-H2	3ICR-H2	
Bridge	3ICM-N2	3ICR-N2	20Ncm	

### Biomet 3i Osseotite

\*Set (CCM Abt + screw)

	Platform Ø	Ø4.1	Ø5.0	Driver (Ncm)  1.2Hex
	Connection			
	Single	EXR-H2	EXT-H2	
Bridge	EXR-N2	EXT-N2	20Ncm	

### Zimmer Tapered Screw-vent

\*Set (CCM Abt + screw)

	Platform Ø	Ø3.5	Ø4.5	Ø5.7	Driver (Ncm)  1.25Hex
	Connection				
	Single	TSV3-H2	TSV4-H2	TSV5-H2	
Bridge	TSV3-N2	TSV4-N2	TSV5-N2	30Ncm	

# CCM Casting Abutment

## Description

### Zimmer Spline

\*Set (CCM Abt + screw)

<p>Single</p>	Platform Ø	Ø 3.7 / 4.0		Driver (Ncm)	1.25Hex
	Connection	Single	SP40-H		30Ncm

### Astra Tech Osseospeed

\*Set (CCM Abt + screw)

<p>Single Bridge</p>	Platform Ø	X-Small  Ø3.0	Aqua  Ø3.5/4.0	Lilac  Ø4.5/5.0	Driver (Ncm)	1.27Hex	
	Connection	Single	AS3-T2	ASR-H2	ASW-H2	15Ncm	Ø3.0
	Bridge	-	ASR-N2	ASW-N2	20Ncm	Ø3.5/4.0	
					25Ncm	Ø4.5/5.0	

### MIS C1

\*Set (CCM Abt + screw)

<p>Single Bridge</p>	Platform Ø	C1  Ø3.3	C1  Ø3.75/4.2	C1  Ø5.0	Driver (Ncm)	1.25Hex
	Connection	Single	C1M-T	C1R-T	C1W-T	30Ncm
	Bridge	C1M-N	C1R-N	C1W-N		

### SIC ace / max

\*Set (CCM Abt + screw)

<p>Single</p>	Platform Ø	Ø3.3	Ø4.2	Driver (Ncm)	1.2Hex
	Connection	Single	SICM-H	SICR-H	20Ncm

### Anthogyr AXIOM

\*Set (CCM Abt + screw)

<p>Single Bridge</p>	Platform Ø	universal                  Ø 3.4/4.0/4.6/5.2		Driver (Ncm)	1.18Hex
	Connection	Single	ANG-E		25Ncm
	Bridge	ANG-N			

### Tekka In-Kone

\*Set (CCM Abt + screw)

<p>Single</p>	Platform Ø	Standard                  Ø3.5/4.0/4.5/5.5		Driver (Ncm)	1.2Hex
	Connection	Single	TEK-H		15Ncm

# Geo Screw Driver



### Angled Driver

Square Type / Ratchet Type  
 Use with LS Multibase Abutment  
 Maximum Angle 25°  
 Recommended torque allowance : below 30Ncm.(reference manufacture's guide)  
 Caution: unstable connection may bend or destroy the driver  
 Recommended usage (1.2hex/1.27hex)-10 times  
 (Universal Type)- 20 times  
 Connect with Square type Torque wrench  
 May use Round Type Torque wrench  
 by connecting HDEC - Short (Clinic)Handle



Connect Straight & Angle driver with the Torque Wrench



### Straight Driver

Square Type / Ratchet Type  
 Connect by manufacture's recommended torque allowance  
 Damage on the tip or usage of long period of time need to exchange driver  
 Connect with Square type Torque wrench  
 May use Round Type Torque wrench  
 by connecting HDEC - Short (Clinic)Handle

### Universal - Round hexagon

Square Type / Ratchet Type  
 Connect by manufacture's recommended torque allowance  
 Damage on the tip or usage of long period of time need to exchange driver  
 Connect with Square type Torque wrench  
 May use Round Type Torque wrench  
 by connecting HDEC - Short (Clinic)Handle

## Angled Driver





### 3i & Osstem - 1.2mm Hex

			
ASD3IL Square -20mm	ASD3IR Square -13mm	ALD3IL Ratchet -20mm	ALD3IR Ratchet -13mm

### Astra & Zimmer & Dentium - 1.27mm Hex

			
ASDZIL Square -20mm	ASDZIR Square -13mm	ALDZIL Ratchet -20mm	ALDZIR Ratchet -13mm

### Universal - Round hexagon





			
ASDUVL Square -20mm	ASDUVR Square -13mm	ALDUVL Ratchet -20mm	ALDUVR Ratchet -13mm

# Geo Screw Driver

Geo Screw Driver

## Straight Driver





### 3i - 1.2mm Hex

 SSD3IL Square -20mm	 SSD3IR Square -13mm	 SLD3IL Ratchet -20mm	 SLD3IR Ratchet -13mm
 SSD3IEL Square -35mm			





### Zimmer - 1.27mm Hex

 SSDZIL Square -20mm	 SSDZIR Square -13mm	 SLDZIL Ratchet -20mm	 SLDZIR Ratchet -13mm
--	--	--	---





### Astra - 1.27mm Hex

 SSDATL Square -20mm	 SSDATR Square -13mm	 SLDATL Ratchet -20mm	 SLDATR Ratchet -13mm
 SSDATEL Square -35mm			

### Nobel - unigrip







 SSDNBL Square -20mm	 SSDNBR Square -13mm	 SLDNBL Ratchet -20mm	 SLDNBR Ratchet -13mm
 SSDNBEL Square -35mm			

### Straumann - Torx

 SSDSTL Square -20mm	 SSDSTR Square -13mm	 SLDSTL Ratchet -20mm	 SLDSTR Ratchet -13mm
 SSDSTEL Square -35mm			

# Geo Screw Driver







## Driver Tool

 <p>HDEL Long (Lab) Handle</p>	 <p>Long (Lab) Handle &amp; Driver</p>
 <p>HDEC Short (Clinic) Handle</p>	 <p>Short (Clinic) Handle &amp; Driver</p>
 <p>GTW Torque Wrench</p>	 <p>Round Type Torque Wrench &amp; Handle Short &amp; Driver</p>  <p>Square Type Torque Wrench &amp; Driver</p>

Geo Screw Driver

## Lab Driver Set



Description		
Product		
Size	Code	Implant System
 1.2 Hex	Blue	Osstem Implant / Dio Implant Biomet 3i / Xive
 1.27 Hex	Red	Dentium / Astra Tech Zimmer
 Unigrip	Yellow	Nobel Biocare
 Torx	Green	Straumann
 1.0Hex	Purple	Ankylos
 Universal	Black	Dynamic



# Instructions of CAD/CAM Abutment

## < Procedure for intra-oral scan >



1. Scanbody inserting



2. Scanning



3. Matching [Scanbody and Library]



4. Designing - 3shape / Exocad



5. Sintering



6. Setting

## < Procedure for model scan >



1. Scanbody inserting



2. Scanning



3. Matching [Scanbody and Library]



4. Designing - 3shape / Exocad

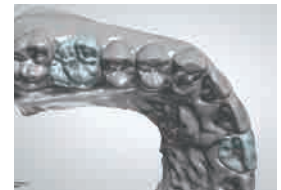

5. Sintering and model setting



# Instructions of CCM Casting Abutment

## < Screw Type manufacturing >



CCM Casting abutment



Status of Wax-up the connection of the metal part has more wax to prevent the occurrence of air bubble in the connection part.



Status after casting of general Porcelain metal.



Investment material and the oxide film is removed by using a Glass bead (50um/ 2-4 bar)



The oxide film can be removed cleanly without damaging the internal side of Hex.



The Junction is checked in the shape of work in the condition where the oxide film is removed.



Upon sanding with alumina oxide, it can be the cause of plaque.



Status after the oxide film is removed.



The formation of oxide film can be observed on the basal area of firing porcelain.



The firing porcelain part is wrapped by using wax.

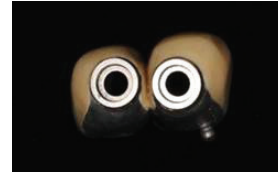

The oxide film is removed by using the Glass bead.



The oxide film of internal side of Access hole is removed.



Final compatibility of finished upper structure is checked.



## < Customized Type manufacturing >



Full contour wax up



Gum sculpture



after Casting



# Instructions of CCM Casting Abutment

## < Hybrid Type manufacturing >



Wax up on the Model



Separation of Abutment from Model



Sprue installation



After Casting



Screw Type is manufactured by using Denture Resin

## < Bar Overdenture manufacturing >



Wax up on the Model



Milling in the desired form on the Wax



Bar Milling after Casting



Check the compliance

# Geo Library

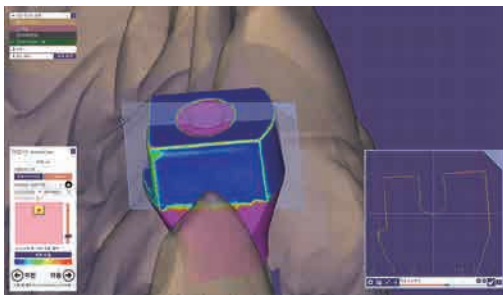
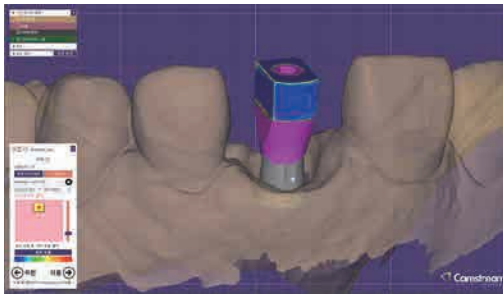

- Free Geo Library available for 3Shape and exocad
- High quality of stability and accuracy
- One scanbody can be used to design all type of implant restorations
- Providing library for Ti-base
- Premill blank and implant bridge



## Benefits :

- Optimized to show best function in dental CAD
- Enable to design individual prosthetic solutions for various implant systems.
- Available in 3Shape and Exocad with various Ti-bases.
- Flexible to fabricate milled structures with its individuality.



## Application :

- Individual ceramic abutments on titanium bases
- Individual one-piece titanium abutments
- Occlusal screwable crowns and bridges
- Bars, telescopes
- Screw retained abutment
- Customized Zirconia abutment
- Customized titanium abutment





# Selection of Geo Library

Selection of Library

**Library for Implant System**

- Geo\_0101\_SUM
- Geo\_0102\_SURO
- Geo\_0103\_EXM
- Geo\_0104\_EXR

**Geo product code for different type**

- LS(short)Link
- LL(long)Link
- LL\_C13\_H40
- LL\_C13\_H55
- LL\_C20\_H43
- LL\_C20\_H60
- CMFit

Gingival height(1.3mm/2.0mm)

Abutment height(cutting line)

Premill,blank

**Cement [gap]-Zirconia**

- 027 SC
- 035 SC
- 042 SC
- 052 SC
- 027 GMS-S
- 035 GMS-S
- 045 GMS-S
- 052 GMS-S
- 027 GMS-L
- 035 GMS-L
- 042 GMS-L
- 052 GMS-L
- 08 PMMA-SC
- 10 PMMA-SC
- 08 PMMA-GMS-S
- 10 PMMA-GMS-S
- 08 PMMA-GMS-L
- 10 PMMA-GMS-L

Cement [gap]-PMMA,Metal

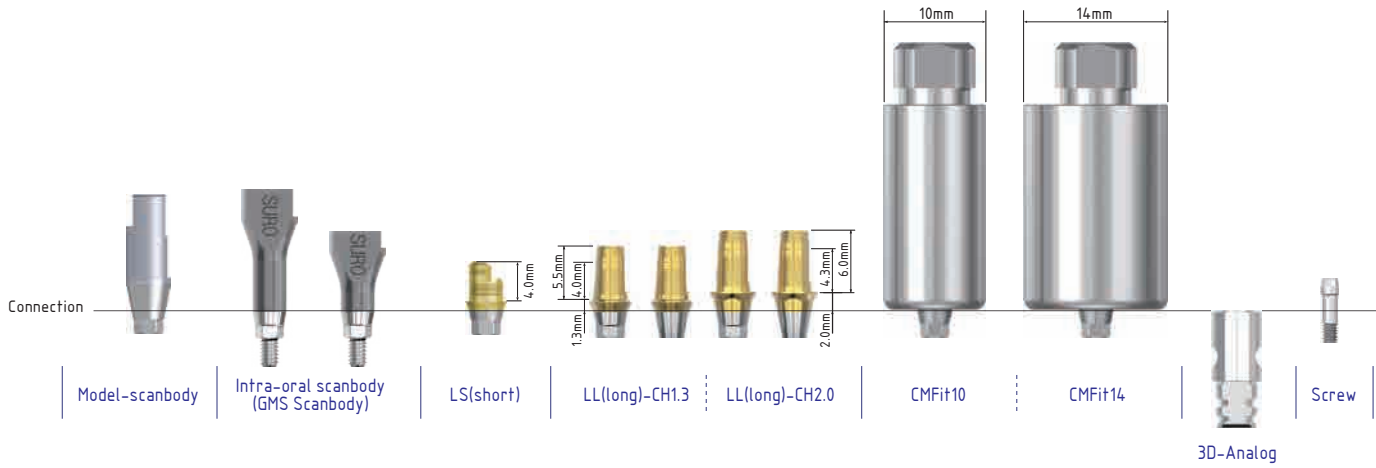



Brand	Implant System	System code	Bridge(Bar)	Single	Scanbody	Screw	
					code	Geo screw code	Compatible with original
Osstem	TSM	SUM	✓	✓	SC-SUM	SUMC	v
	TS Standard	SURO	✓	✓	SC-SURO	SUROC	v
	USM	EXM	✓	✓	SC-EXM	EXMC	v
	USR	EXR	✓	✓	SC-EXR	EXRC	v
	USW	EXW	✓	✓	SC-EXW	EXWC	v
Dentium	Superline	DER	✓	✓	SC-DER	DERC	v
	Screw-Abutment	MUDE45	✓	∕	SC-MUDE	MUDEC	v
		MUDE55	✓	∕	SC-MUDE	MUDEC	v
Straumann	Bonelevel 3.3	BLM	✓	✓	SC-BLM	BLMC	v
	Bonelevel 4.1	BLR	✓	✓	SC-BLR	BLMC	v
	Bonelevel 4.8	BLR	✓	✓	SC-BLR	BLRC	v
	Tissue level 4.8	ITR	✓	✓	SC-ITRW	bridge - ITTC	Temporary screw
						single - ITC	v
	Tissue level 6.5	ITW	✓	✓	SC-ITRW	bridge - ITTC	Temporary screw
						single - ITC	v
	SynOcta coping	MUIT	✓	∕	SC-MUIT	MUITC	v
SRA Abutment	MUSR35	✓	∕	SC-MUSR35	MUSRC	v	
	MUSR46	✓	∕	SC-MUSR46	MUSRC	v	
Nobel	Multi Unit	MUTB	✓	∕	SC-MUTB	MUTBC	v
	Active 3.5	ACN	✓	✓	SC-ACN	ACNC	v
	Active 4.3	ACR	✓	✓	SC-ACR	ACRC	v
	Active 5.0	ACR	✓	✓	SC-ACR	ACRC	v
	Active 5.5	ACW	✓	✓	SC-ACW	ACRC	v
	Branemark 3.4	EXM	✓	✓	SC-EXM(B)	EXMBC	v
	Branemark 4.1	EXR	✓	✓	SC-EXR(B)	EXRBC	v
	Branemark 5.1	EXW	✓	✓	SC-EXW(B)	EXWBC	v
	Replace 3.5 rpm	RPM	✓	✓	SC-RPM	RPMC	v
	Replace 4.3 rpm	RPR	✓	✓	SC-RPR	RPRC	v
	Replace 5.0 rpm	RPW	✓	✓	SC-RPW	RPRC	v
	Replace 6.0 rpm	RP60	✓	✓	SC-RP60	RPRC	v
Dentsply	Xive 3.0	XV3	✓	✓	SC-XV3	XV3C	v
	Xive 3.4	XVM	✓	✓	SC-XVM	XVC	v
	Xive 3.8	XVR	✓	✓	SC-XVR	XVC	v
	Xive 4.5	XVW	✓	✓	SC-XVW	XVC	v
	Xive 5.5	XV55	✓	✓	SC-XVW	XVC	v
Ankylos	AK II	AKLL	✓	∕	OS-AKLL	DNF3C	special screw

# Geo BS Library - Bridge & Single

Brand	Implant System	System code	Bridge(Bar)	Single	Scanbody	Screw	
					code	Geo screw code	Compatible with original
3i	Certain 3.4	3ICM	✓	✓	SC-3ICM	3ICC	v
	Certain 4.1	3ICR	✓	✓	SC-3ICR	3ICC	v
	Certain 5.0	3ICW	✓	✓	SC-3ICR	3ICC	v
	Certain 6.0	3IC60	✓	✓	SC-3ICR	3ICC	v
	External 3.4	EX3M	✓	✓	SC-EX3M	EXRC	v
	External 4.1	EXR	✓	✓	SC-EXR	EXRC	v
	External 5.0	EXT	✓	✓	SC-EXR	EXRC	v
	External 6.0	EXTW	✓	✓	SC-EXR	EXRC	v
Zimmer	TSV 3.5	TSV3	✓	✓	SC-TSV3	TSVC	v
	TSV 4.5	TSV4	✓	✓	SC-TSV4	TSVC	v
	TSV 5.7	TSV4	✓	✓	SC-TSV5	TSVC	v
Astra	Astra EV 3.0	AEV30	✓		SC-AEV30	AEV30C	v
	Astra EV 3.6	AEV36	✓		SC-AEV36	AEV36C	v
	Astra EV 4.2	AEV42	✓		SC-AEV42	AEV42C	v
	Astra EV 4.8	AEV48	✓		SC-AEV48	AEV4854C	v
	Astra EV 5.4	AEV54	✓		SC-AEV54	AEV4854C	v
	Astra 3.5	ASR	✓	✓	SC-ASR	ASRC	v
	Astra 4.0	ASR	✓	✓	SC-ASR	ASRC	v
	Astra 4.5	ASW	✓	✓	SC-ASW	ASWC	v
	Astra 5.0	ASW	✓	✓	SC-ASW	ASWC	v
Camlog	Camlog 3.3	CAM33	✓		SC-CAM33	CAMC	v
	Camlog 3.8	CAM38	✓		SC-CAM38	CAMC	v
	Camlog 4.3	CAM43	✓		SC-CAM43	CAMC	v
	Camlog 5.0	CAM50	✓		SC-CAM5060	CAM5060C	v
	Camlog 6.0	CAM60	✓		SC-CAM5060	CAM5060C	v
Magazen	AnyOne	MAO	✓	✓	SC-DER	MAOC	v
	Anyridge	MARR	✓	✓	SC-MARR	MARRC	v
Dentis	S-clean	DET	✓	✓	SC-DER	DERC	v
Dio	UF	SURD	✓	✓	SC-SURO	SURDC	v
Neo	IS	DERN	✓	✓	SC-SURO	DERNC	v
MIS	C1 3.3	C1M	✓		SC-C1M	C1MC	v
	C1 3.75 / 4.2	C1R	✓		SC-C1R	C1C	v
	C1 5.0	C1W	✓		SC-C1W	C1C	v

Geo Product List (Scanbody / Multibase / CMFit / 3D Analog / CCM Abutment / Sirona Ti-base)

NO	Company	Implant system	Platform	Library Code	Type	SC(OS) Scanbody	GMS Scanbody	LL-Multibase	LS-Multibase	CMFit 10mm	CMFit 14mm	3D Analog	Screw (5ea Pack)	CCM Abutment (Co-Cr base)	Sirona Ti-base
101			3.0/3.5	0101-SUM	Single	SC-SUM	GMS-SUMS	LL2-SUM13-H2	LS2-SUM-H2	CMFIT10-SUM-H2	CMFIT14-SUM-H2	3D-SUM	AC-SUM5	SUM-H2	SRN2-SUM-H2
					Bridge			LL2-SUM13-N2	LS2-SUM-N2	CMFIT10-SUM-N2				SUM-N2	
102	Osstem	TS	4.0/4.5/5.0-	0102-SURO	Single	SC-SURO	GMS-SUROS	LL2-SURO13-H2	LS2-SURO-H2	CMFIT10-SURO-H2	CMFIT14-SURO-N2	3D-SURO	AC-SURO5	SURO-H2	SRN2-SURO-H2
					Bridge			LL2-SURO20-H2	LS2-SURO-N2	CMFIT10-SURO-N2				SURO-N2	
								LL2-SURO40-H2							
								LL2-SURO30-H2							
								LL2-SURO13-N2							
								LL2-SURO20-N2							
103			3.5	0103-EXM	Single	SC-EXM	GMS-EXMS	LL2-EXM-H2	LS2-EXM-H2	CMFIT10-EXM-H2	CMFIT14-EXM-H2	3D-EXM	AC-EXM5	EXM-H2	-
					Bridge			LL2-EXM-N2	LS2-EXM-N2	CMFIT10-EXM-N2				EXM-N2	
104		US	4.1	0104-EXR	Single	SC-EXR	GMS-EXRS	LL2-EXR-H2	LS2-EXR-H2	CMFIT10-EXR-H2	CMFIT14-EXR-H2	3D-EXR	AC-EXR5	EXR-H2	SRN2-EXR-H2
					Bridge			LL2-EXR-N2	LS2-EXR-N2	CMFIT10-EXR-N2				EXR-N2	
105			5.1	0105-EXW	Single	SC-EXW	GMS-EXWS	LL2-EXW-H2	LS2-EXW-H2	CMFIT10-EXW-H2	CMFIT14-EXW-H2	3D-EXW	AC-EXW5	EXW-H2	-
					Bridge			LL2-EXW-N2	LS2-EXW-N2	CMFIT10-EXW-N2				EXW-N2	
106		SS	4.8	0106-ISR	Single	SC-ISR	GMS-ISRS	LL2-ISR-O2	-	CMFIT10-ISR-O2	CMFIT14-ISR-O2	3D-ISR	AC-EXR5	ISR-O2	-
					Bridge			LL2-ISR-N2	-	CMFIT10-ISR-N2				ISR-N2	
107			6.0	0107-ISW	Single	SC-ISW	GMS-ISWS	LL2-ISW-O2	-	CMFIT10-ISW-O2	CMFIT14-ISW-O2	3D-ISW	AC-EXR5	ISW-O2	-
					Bridge			LL2-ISW-N2	-	CMFIT10-ISW-N2				ISW-N2	
201	Dentium	Super-Line	3.7/4.0/4.5 (Universal)	0201-DER	Single	SC-DER	GMS-DERS	LL2-DER13-H2	LS2-DER-H2	CMFIT10-DER-H2	CMFIT14-DER-H2	3D-DER	AC-DER5	DER-H2	SRN2-DER-H2
					Bridge			LL2-DER20-H2	LS2-DER-N2	CMFIT10-DER-N2				DER20-H2	SRN2-DER20-H2
202		NR-Line	3.1/3.6/4.3 (Standard)	0202-DNR	Single	OS-DNR	-	LL2-DER30-H2	-	CMFIT10-DNR-R	-	-	AC-DNR5	DER-N2	-
					Bridge			LL2-DER30-N2	-	CMFIT10-DNR-R				DER30-H2	-
301		Any/Ridge	3.5/4.0/4.5 (Universal)	0301-MARR	Single	SC-MARR	GMS-MARRS	LL2-MARR-H2	LS2-MARR-H2	CMFIT10-MARR-H2	CMFIT14-MARR-H2	3D-MARR	AC-MARR5	MARR-H2	SRN2-MARR-H2
					Bridge			LL2-MARR20-H2	LS2-MARR-N2	CMFIT10-MARR-N2				MARR-N2	-
302	Megagen	Any/One	3.5/4.0/4.5/5.0 (Universal)	0302-DERA	Single	SC-DER	GMS-DERS	LL2-DERA13-H2	LS2-DERA-H2	CMFIT10-DERA-H2	CMFIT14-DERA-N2	3D-DER	AC-MAO5	-	SRN2-DERA-H2
					Bridge			LL2-DERA20-H2	LS2-DERA-N2	CMFIT10-DERA-N2				DERA-H2	SRN2-DERA20-H2
303		EZ-Plus	3.3	0303-MEPM	Single	SC-MEPM	-	LL2-MARR20-N2	-	CMFIT10-MEPM-E	-	-	AC-MEPM5	-	-
					Bridge			LL2-MARR30-H2	-	CMFIT10-MEPM-E				MEPM-E	-
304		EX-feel	4.8 (Regular)	0304-MEPR	Single	SC-MEPR	-	LL2-ITRK-O2	-	CMFIT10-MEPR-E	-	-	AC-MEPR5	ITRK-O2	-
					Bridge			LL2-ITRK-N2	-	CMFIT10-ITRK-O2				ITRK-N2	-
305		Miri	3.0/3.25	0305-ITRK	Single	SC-MMN	-	LL2-ITRK-N2	-	CMFIT10-ITRK-N2	CMFIT14-ITRK-O2	3D-ITR	AC-EXR5	ITRK-O2	-
					Bridge			LL2-ITRK-N2	-	CMFIT10-ITRK-N2				ITRK-N2	-
401	Dio	SM	3.8/4.1	0401-DSMM	Single	SC-DSMM	-	LL2-ITRK-N2	-	CMFIT10-MMNH	-	-	AC-MMN5	-	-
					Bridge			LL2-ITRK-N2	-	CMFIT10-MMNH				-	-
402			4.5/5.0	0402-DSMR	Single	SC-DSMR	-	LL2-ITRK-N2	-	CMFIT10-DSMM-T	CMFIT14-DSMR-T	-	AC-DSMR5	-	-
					Bridge			LL2-ITRK-N2	-	CMFIT10-DSMR-T				DSMR-T	-



NO	Company	Implant system	Platform	Library Code	Type	SC(OS) Scanbody	GMS Scanbody	LL-Multibase	LS-Multibase	CMF fit 10mm	CMF fit 14mm	3D Analog	Screw (See Pack)	CCM Abutment (Co-Cr base)	Sirona T-base		
403	Dio	UF / UF II	3.0/3.3 (Narrow)	0403-DN30	Single	SC-MMN	-	-	-	CMFIT10-DN30-H	-	-	AC-DN305	-	-		
404			3.8/4.0/4.5/5.0 (Standard)	0404-SURD	Single	SC-SURO	GMS-SUROS	LL2-SURD-H2 LL2-SURD20-H2 LL2-SURD30-H2 LL2-SURD-N2 LL2-SURD20-N2 LL2-SURD30-N2	-	-	CMFIT10-SURD-H2 CMFIT10-SURD-N2	CMFIT14-SURD-H2 CMFIT14-SURD-N2	3D-SURO	AC-SURD5	SURD-H2 SURD-N2	-	
501	NeoBiotech	IS	3.5/4.0/4.5/5.0	0501-DERN	Single	SC-SURO	GMS-DERNS	LL2-DERN-H2 LL2-DERN20-H2 LL2-DERN-N2 LL2-DERN20-N2	-	CMFIT10-DERN-H2 CMFIT10-DERN-N2	CMFIT14-DERN-H2 CMFIT14-DERN-N2	3D-DER	AC-DERN5	DERN-H2 DERN-N2	SRN2-DERN-H2 SRN2-DERN20-H2	-	
601	Dentis	S-CleanOneQ	3.9/4.2/4.7/5.2	0601-DERT	Single	SC-DER	GMS-DERS GMS-DERL	LL2-DERT13-H2 LL2-DERT13-N2	-	CMFIT10-DERT-H2	CMFIT14-DERT-H2	3D-DER	AC-DERT5	-	-	-	
700	Straumann	BoneLevel	2.9 (SC)	0700-BLS	Single	-	GMS-BLSL	LL2-BLS-R2	-	CMFIT10-BLS-R2	-	3D-BLS	AC-BLS5	-	-	-	
701			3.3 (NC)	0701-BLM	Single	SC-BLM	GMS-BLMS GMS-BLML	LL2-BLMR2 LL2-BLM20-R2 LL2-BLM-N2 LL2-BLM20-N2	LS2-BLM-R2	CMFIT10-BLM-R2	CMFIT14-BLM-R2	3D-BLM	AC-BLM5	BLM-R2 BLM-N2	BLM-R2 BLM-N2	SRN2-BLM-R2	-
702	Straumann	Tissue Level	4.1/4.8 (RC)	0702-BLR	Single	SC-BLR	GMS-BLRS GMS-BLRL	LL2-BLR-R2 LL2-BLR20-R2 LL2-BLR30-R2 LL2-BLR-N2 LL2-BLR20-N2	LS2-BLR-R2	CMFIT10-BLR-R2	CMFIT14-BLR-R2	3D-BLR	AC-BLR5	BLR-R2 BLR-N2	BLR-R2 BLR-N2	SRN2-BLR-R2	-
703			3.5 (NN)	0703-IT35	Single	SC-IT35	-	-	-	LS2-IT35-O	CMFIT10-IT35-O	-	-	AC-IT355	-	-	-
704	Straumann	Active	4.8 (RN)	0704-ITR	Single	-	GMS-ITRS	LL2-ITR-O2 LL2-ITR20-O2	LS2-ITR-O2	CMFIT10-ITR-O2	CMFIT14-ITR-O2	3D-ITR	-	ITR-O2 ITR-N2	ITR-O2 ITR-N2	SRN2-ITR-O2	-
705			6.5 (WN)	0705-ITW	Single	SC-ITRW	GMS-ITWS GMS-ITWL	LL2-ITW-O2 LL2-ITW20-O2 LL2-ITW-N2 LL2-ITW20-N2	LS2-ITW-O2	CMFIT10-ITW-O2	CMFIT14-ITW-O2	3D-ITW	AC-IT5	ITW-O2 ITW-N2	ITW-O2 ITW-N2	ITW-O2 ITW-N2	SRN2-ITW-O2
710	Nobel Biocare	BLX	3.75/4.5 (RB)	0710-BLX	Single	-	GMS-BLXL	LL2-BLX-T2	-	CMFIT10-BLX-T2	CMFIT14-BLX-T2	3D-BLX	AC-BLX5	-	-	-	-
711			5.5/6.5 (WB)	0711-BLXW	Single	-	-	-	-	-	CMFIT10-BLXW-T2	CMFIT14-BLXW-T2	-	-	-	-	-
801	Nobel Biocare	Active	3.0	0801-AC30	Single	OS-AC30	-	LL2-AC30-T2 LL2-ACNH2	LS2-AC30-T2	CMFIT10-AC30-T2	-	3D-AC30	AC-AC305	-	-	-	-
802			3.5 (NP)	0802-ACN	Single	SC-ACN	GMS-ACNS GMS-ACNL	LL2-ACN20-H2 LL2-ACN-N2 LL2-ACN20-N2	LS2-ACN-H2	CMFIT10-ACN-H2	CMFIT14-ACN-H2	3D-ACN	AC-ACN5	ACN-H2 ACN-N2	ACN-H2 ACN-N2	SRN2-ACN-H2	-
803	Nobel Biocare	Branemark	4.3/5.0 (RP)	0803-ACR	Single	SC-ACR	GMS-ACRS GMS-ACRL	LL2-ACR-H2 LL2-ACR20-H2 LL2-ACR-N2 LL2-ACR20-N2	LS2-ACR-H2	CMFIT10-ACR-H2	CMFIT14-ACR-H2	3D-ACR	AC-ACR5	ACR-H2 ACR-N2	ACR-H2 ACR-N2	SRN2-ACR-H2	-
804			5.5 (WP)	0804-ACW	Single	SC-ACW	GMS-ACWS GMS-ACWL	LL2-ACW-H2 LL2-ACW-N2	-	CMFIT10-ACW-H2	CMFIT14-ACW-H2	3D-ACW	-	-	-	-	-
805	Nobel Biocare	Branemark	3.5 (NP)	0805-EXMB	Single	SC-EXMB	-	LL2-EXMB-H2 LL2-EXMB-N2	LS2-EXMB-H2	CMFIT10-EXMB-H2	CMFIT14-EXMB-H2	3D-EXM	AC-EXMB5	EXMB-H2 EXMB-N2	EXMB-H2 EXMB-N2	-	-
806			4.1 (RP)	0806-EXRB	Single	SC-EXRB	-	-	LL2-EXRB-H2 LL2-EXRB-N2	LS2-EXRB-H2	CMFIT10-EXRB-H2	CMFIT14-EXRB-H2	3D-EXR	AC-EXRB5	EXRB-H2 EXRB-N2	EXRB-H2 EXRB-N2	SRN2-EXRB-H2
807	Nobel Biocare	Branemark	5.1 (WP)	0807-EXWB	Single	SC-EXWB	-	LL2-EXWB-H2 LL2-EXWB-N2	LS2-EXWB-H2	CMFIT10-EXWB-H2	CMFIT14-EXWB-H2	3D-EXW	AC-EXWB5	EXWB-H2 EXWB-N2	EXWB-H2 EXWB-N2	-	-
807			5.1 (WP)	0807-EXWB	Single	SC-EXWB	-	-	LL2-EXWB-H2 LL2-EXWB-N2	LS2-EXWB-H2	CMFIT10-EXWB-H2	CMFIT14-EXWB-H2	3D-EXW	AC-EXWB5	EXWB-H2 EXWB-N2	EXWB-H2 EXWB-N2	-

NO	Company	Implant system	Platform	Library Code	Type	SC(OS) Scanbody	GMS Scanbody	LL-Multibase	LS-Multibase	CMF fit 10mm	CMF fit 14mm	3D Analog	Screw (See Pack)	CCM Abutment (Co-Cr base)	Sirona Ti-base		
808	Nobel Biocare	Replace Select	3.5 (NP)	0808-RPM	Single	SC-RPM	GMS-RPMS	LL2-RPM-E2	LS2-RPM-E2	CMFIT10-RPM-E2	CMFIT14-RPM-E2	3D-RPM	AC-RPM5	SRN2-RPM-E2			
809				0809-RPR	Bridge	SC-RPR	GMS-RPRL	LL2-RPR-E2	LS2-RPR-E2	CMFIT10-RPR-E2	CMFIT14-RPR-E2	3D-RPR			SRN2-RPR-E2		
810			0810-RPW	Bridge	SC-RPW	GMS-RPWS	LL2-RPW-E2	LS2-RPW-E2	CMFIT10-RPW-E2	CMFIT14-RPW-E2	3D-RPW			AC-RPR5	SRN2-RPW-E2		
811			0811-RP60	Bridge	SC-RP60	GMS-RP60S	LL2-RP60-E2	LS2-RP60-E2	CMFIT10-RP60-E2	CMFIT14-RP60-E2	3D-RP60				-	-	
901	Dentistry	Xive	3.0	0901-XV3	Bridge	SC-XV3	GMS-XV3L	LL2-XV3-H2	LS2-XV3-H2	CMFIT10-XV3-H2		3D-XV3	AC-XV35	-	-		
902				0902-XVM	Bridge	SC-XVM	GMS-XVMS	LL2-XVM-H2	LS2-XVM-H2	CMFIT10-XVM-H2	CMFIT14-XVM-H2	3D-XVM				XVM-H2	SRN2-XVM-H2
903			0903-XVR	Bridge	SC-XVR	GMS-XVRS	LL2-XVR-H2	LS2-XVR-H2	CMFIT10-XVR-H2	CMFIT14-XVR-H2	3D-XVR				XVR-H2	SRN2-XVR-H2	
904			0904-XVW	Bridge	SC-XVW	GMS-XVWL	LL2-XVW-H2	LS2-XVW-H2	CMFIT10-XVW-H2	CMFIT14-XVW-H2	3D-XVW				XVW-H2	SRN2-XVW-H2	
905	Ankylos	3.4/4.5/5.5 (Universal)	5.5	0905-XV55	Bridge	SC-XVW	GMS-XVWS	LL2-XV55-H2	LS2-XV55-H2	CMFIT10-XV55-H2	CMFIT14-XV55-H2	3D-XV5		-	-		
906				0906-AKLL	Bridge	OS-AKLL		LL2-AKLL-T		CMFIT10-AKLL-T	CMFIT14-AKLL-T	3D-AKLL				SRN2-AKLL-T	
1001			Biomet 3i	Certain	3.4	1001-3ICM	Bridge	SC-3ICM	GMS-3ICMS	LL2-3ICM-H2	LS2-3ICM-H2	CMFIT10-3ICM-H2		3D-3ICM		3ICM-H2	-
1002						1002-3ICR	Bridge		GMS-3ICRS	LL2-3ICR-H2	LS2-3ICR-H2	CMFIT10-3ICR-H2	CMFIT14-3ICR-H2	3D-3ICR			3ICM-H2
1003	1003-3ICW	Bridge			SC-3ICR		GMS-3ICRL	LL2-3ICW-H2	LS2-3ICW-H2	CMFIT10-3ICW-H2	CMFIT14-3ICW-H2	3D-3ICW			3ICR-H2	-	
1004	1004-3IC60	Bridge				GMS-3ICRS	LL2-3IC60-H2	LS2-3IC60-H2	CMFIT10-3IC60-H2	CMFIT14-3IC60-H2	3D-3IC60				3ICR-N2	-	
1005	External / Osseointe	Legacy	3.4	1005-EX3M	Bridge	SC-EX3M		LL2-EX3M-H2	-	CMFIT10-EX3M-H2		-		-	-		
1006				1006-EXR	Bridge		GMS-EXRS	LL2-EXR-H2	LS2-EXR-H2	CMFIT10-EXR-H2	CMFIT14-EXR-H2	3D-EXR				EXR-H2	SRN2-EXR-H2
1007			1007-EXT	Bridge	SC-EXR		GMS-EXRL	LL2-EXT-H2	LS2-EXT-H2	CMFIT10-EXT-H2	CMFIT14-EXT-H2	-			EXR-N2	-	
1008			1008-EXTW	Bridge		GMS-EXRS	LL2-EXTW-H2	LS2-EXTW-H2	CMFIT10-EXTW-H2	CMFIT14-EXTW-H2	3D-EXTW				EXT-H2	-	
1101	Implant Direct		3.0	1101-TSVM	Single	OS-TSVM		LL2-TSVM-H2	-	CMFIT10-TSVM-H2		3D-TSVM	AC-TSVM5	-	-		
1201	Zimmer	Tapered Screw-Vent	3.5	1201-TSV3	Bridge	SC-TSV3	GMS-TSV3S	LL2-TSV3-H2	LS2-TSV3-H2	CMFIT10-TSV3-H2	CMFIT14-TSV3-H2	3D-TSV3		TSV3-H2	SRN2-TSV3-H2		
1202				1202-TSV4	Bridge	SC-TSV4	GMS-TSV3L	LL2-TSV320-H2	LS2-TSV320-H2	CMFIT10-TSV320-H2	CMFIT14-TSV320-H2	3D-TSV4			TSV3-N2	-	
1203			1203-TSV5	Bridge		GMS-TSV4S	LL2-TSV4-H2	LS2-TSV4-H2	CMFIT10-TSV4-H2	CMFIT14-TSV4-H2	3D-TSV4				TSV4-H2	SRN2-TSV4-H2	
1204			1204-SP40	Bridge	SC-TSV5	GMS-TSV5S	LL2-TSV420-H2	LS2-TSV420-H2	CMFIT10-TSV420-H2	CMFIT14-TSV420-H2	3D-TSV5				TSV4-N2	-	
1205			3.7/4.0	1205-SP50	Bridge	SC-SP40	GMS-TSV5L	LL2-TSV5-H2	LS2-TSV5-H2	CMFIT10-TSV5-H2	CMFIT14-TSV5-H2	-		TSV5-H2	SRN2-TSV5-H2		
			5.0	1205-SP50	Bridge		GMS-TSV5L	LL2-TSV55-H2	LS2-TSV55-H2	CMFIT10-TSV55-H2	CMFIT14-SP40-H	-		TSV5-N2	-		
					Single			LL2-SP40-H	-	CMFIT14-SP40-H	CMFIT14-SP50-H	-		SP40-H	-		
					Single			LL2-SP50-H	-	CMFIT14-SP50-H	CMFIT14-SP50-H	-		-	-		

NO	Company	Implant system	Platform	Library Code	Type	SC(OS) Scanbody	GMS Scanbody	LL-Multibase	LS-Multibase	CMFit 10mm	CMFit 14mm	3D Analog	Screw (Sea Pack)	CCM Abutment (Co-Cr base)	Sirona Tl-base															
1301	Astra Tech	Osseospeed	3.0 (Yellow)	1301-AS3	Single	SC-AS3	GMS-AS3L	LL2-AS3-T2	-	CMFIT10-AS3-T2	-	3D-AS3	AC-AS35	AS3-T2	-															
1302					3.5/4.0 (Aqua)	1302-ASR	Single	SC-ASR	GMS-ASRS	LL2-ASR-H2	LS2-ASR-H2	-	CMFIT10-ASR-H2	CMFIT14-ASR-H2	3D-ASR	AC-ASR5	ASR-H2	SRN2-ASR-H2												
1303			Bridge	LL2-ASR-N2			ASR-N2																							
			Single	LL2-ASW-H2			ASW-H2																							
1304			Bridge	LL2-ASW-N2						ASW-N2																				
1305			Astra Tech	EV	3 (Green)	1304-AEV30	Single	SC-AEV30	GMS-AEV30S	LL2-AEV30-T2	-	CMFIT10-AEV30-T2	-	3D-AEV30	AC-AEV305	-	-													
							1306	Bridge	GMS-AEV30L	LL2-AEV30-N2	-	CMFIT10-AEV36-T2	CMFIT14-AEV36-T2	3D-AEV36	AC-AEV365	-														
1307					4.2 (Yellow)	1306-AEV42	Single	SC-AEV42	GMS-AEV42S	LL2-AEV42-T2	-	-	-	CMFIT10-AEV42-T2	CMFIT14-AEV42-T2	3D-AEV42	AC-AEV425	-	-											
							1308			Bridge								GMS-AEV42L	LL2-AEV42-N2	-	-	-	-							
							1309			Single								SC-AEV48	GMS-AEV48S	LL2-AEV48-T2	-	-	-	-	CMFIT10-AEV48-T2	CMFIT14-AEV48-T2	3D-AEV48	AC-AEV48545	-	-
										1310										Bridge									GMS-AEV48L	LL2-AEV48-N2
1311					Camlog	Coneolog	3.3	1401-CAM33	Single	SC-CAM33	-	-	-	CMFIT10-CAM33-T2	-	3D-CAM33	AC-CAM5	-	-											
	1312	Bridge							GMS-CAM33-N2	LL2-CAM33-T2	-	CMFIT14-CAM38-T2	CMFIT14-CAM38-T2	3D-CAM38	-	-														
1313	3.8	1402-CAM38					Single	SC-CAM38	-	LL2-CAM38-T2	-	-	CMFIT10-CAM38-T2	CMFIT14-CAM43-T2	3D-CAM43	AC-CAM50605	-	-												
							1314			Bridge							GMS-CAM38-N2	LL2-CAM43-T2	-	-	-	-								
1315	4.3	1403-CAM43					Single	SC-CAM43	-	LL2-CAM43-T2	-	-	CMFIT10-CAM43-T2	CMFIT14-CAM50-T2	3D-CAM5060	AC-CAM50605	-	-												
							1316			Bridge							GMS-CAM43-N2	LL2-CAM50-T2	-	-	-	-								
1317	5.0	1404-CAM50	Single	SC-CAM5060			-	LL2-CAM50-T2	-	-	CMFIT10-CAM60-T2	CMFIT14-CAM60-T2	3D-CAM60	AC-CN5	-	-														
			1318					Bridge							GMS-CAM50-N2	LL2-CAM60-T2	-	-	-	-										
1319	6.0	1405-CAM60	Single	-			-	LL2-CAM60-T2	-	-	-	-	-	-	-	-														
			1320					Bridge							GMS-CAM60-N2	LL2-CAM60-N2	-	-	-	-										
1401	MIS	Seven	3.3	1406-CN33			Single	SC-CN33L	GMS-CN33L	-	-	CMFH10-CN33-E	-	3D-CN33	AC-CN5	-	-													
1402							Bridge	GMS-CN3843L	LL2-CN3843-E	CMFH14-CN3843-E	3D-CN3843	-	-																	
1403			5.0	1408-CN50	Single	SC-MS33	-	LL2-MS33-H	-	-	CMFH14-CN50-E	-	3D-CN50	AC-CN505	-	-														
					1404			Bridge							GMS-MS33-N	LL2-MS33-H	CMFH10-MS33-H	3D-MS33	AC-MS335	-	-									
1405			3.3 (Narrow)	1501-MS33	Single	SC-TSV3	-	LL2-MSR-H	-	-	CMFIT10-MSR-H	CMFIT14-MSR-H	3D-TSV3	AC-MS5	-	-														
					1406			Bridge							GMS-TSV3L	LL2-MSR-N	CMFIT14-MSR-H	3D-TSV4	-	-										
1407			3.75/4.2 (Standard)	1502-MSR	Single	SC-TSV4	-	LL2-MSW-H	-	-	CMFIT10-MSW-H	CMFIT14-MSW-H	3D-TSV4	AC-MS5	-	-														
					1408			Bridge							GMS-TSV4L	LL2-MSW-N	CMFIT10-MSW-H	3D-TSV4	-	-										
1409			5.0/6.0 (Wide)	1503-MSW	Single	SC-C1M	-	LL2-C1M-T	-	-	CMFIT10-C1M-T	CMFIT14-C1M-T	3D-C1M	AC-C1M5	C1M-T	-														
					1410			Bridge							GMS-C1M-L	LL2-C1M-N	CMFIT10-C1M-T	3D-C1M	AC-C1M5	C1M-N	-									
1411			3.3	1504-C1M	Single	SC-C1R	-	LL2-C1R-T	-	-	CMFIT10-C1R-T	CMFIT14-C1R-T	3D-C1R	AC-C15	C1R-T	-														
					1412			Bridge							GMS-C1R-L	LL2-C1R-N	CMFIT10-C1R-T	3D-C1R	AC-C15	C1R-N	-									
1413	3.75/4.2	1505-C1R	Single	SC-C1W	-	LL2-C1W-T	-	-	CMFIT10-C1W-T	CMFIT14-C1W-T	3D-C1W	AC-C15	C1W-T	-																
			1414			Bridge							GMS-C1W-L	LL2-C1W-N	CMFIT10-C1W-T	3D-C1W	AC-C15	C1W-N	-											

NO	Company	Implant system	Platform	Library Code	Type	SC(OS) Scanbody	GMS Scanbody	LL-Multibase	LS-Multibase	CMFIT 10mm	CMFIT 14mm	3D Analog	Screw (Sea Pack)	CCM Abutment (Co-Cr base)	Sirona TI-base	
1601	SIC	ace / SIC max	3.3	1601-SICM	Single	-	LL2-SICM-H	-	-	CMFIT10-SICM-H	CMFIT14-SICM-H	3D-SICM	SICM-H	-	-	
1602			4.2	1602-SICR	Bridge	SC-SIC	-	LL2-SICM-N	-	-	CMFIT10-SICR-H	CMFIT14-SICR-H	3D-SICR	AC-SIC5	SICR-H	-
1701	Thommen	SPI	3.5	1701-SPI35	Single	SC-SPI35	-	LL2-SPI35-H	-	CMFIT10-SPI35-H	-	3D-SPI35	AC-SPI355	-	-	
1702			4.0	1702-SPI40	Bridge	SC-SPI40	-	LL2-SPI35-N	-	-	CMFIT10-SPI40-H	CMFIT14-SPI40-H	3D-SPI40	-	-	-
1703			4.5	1703-SPI45	Single	-	-	LL2-SPI45-H	-	-	CMFIT10-SPI45-H	CMFIT14-SPI45-H	3D-SPI45	AC-SPI5	-	-
1704			5.0	1704-SPI50	Bridge	SC-SPI45	-	LL2-SPI50-H	-	-	CMFIT10-SPI50-H	CMFIT14-SPI50-H	3D-SPI50	-	-	-
1705			6.0	1705-SPI60	Single	-	-	LL2-SPI60-N	-	-	CMFIT10-SPI60-H	CMFIT14-SPI60-H	-	-	-	-
1801	Bego	Bego	3.7	1801-BEGO37	Single	-	LL2-BEGO37-H	-	-	CMFIT10-BEGO37-H	-	3D-BEGO37	-	-	-	
1802			4.1	1802-BEGO41	Bridge	SC-BEGO	-	LL2-BEGO37-N	-	-	CMFIT10-BEGO41-H	-	3D-BEGO41	-	-	-
1803			4.5	1803-BEGO45	Single	-	-	LL2-BEGO41-N	-	-	CMFIT10-BEGO45-H	CMFIT14-BEGO45-H	3D-BEGO45	AC-BEGO5	-	-
1804	-	-	5.5	1804-BEGO55	Single	-	LL2-BEGO55-H	-	-	CMFIT10-BEGO55-H	CMFIT14-BEGO55-H	3D-BEGO55	-	-	-	
1901	Mytis	Arrow	3.7/4.0	1901-AR3740	Single	-	LL2-POI37-H	-	-	CMFIT10-AR3740-H	-	-	AC-AR5	-	-	
1902			4.7/6.0	1902-AR4760	Single	OS-AR4760	-	LL2-POI42-H	-	-	CMFIT10-AR4760-H	-	-	-	-	-
2001	KYOCERA	POI	3.7	2001-POI37	Single	SC-POI37	-	LL2-POI37-H	-	CMFIT10-POI37-H	-	-	AC-POI375	-	-	
2002			4.2	2002-POI42	Single	SC-POI42	-	LL2-POI42-H	-	-	CMFIT10-POI42-H	-	-	AC-POI425	-	-
2101	Biohorizon	Laser Lok	3.0	2101-BH30	Single	OS-BH30	-	LL2-BH30-H2	-	CMFIT10-BH30-H2	-	3D-BH30	AC-BH305	-	-	
2201	Anorthoxyr	AXIOM Bone Level	3.4/4.0/4.6/5.2 (Universal)	2201-ANG	Single	SC-ANG	GMS-ANGS	LL2-ANG-E	-	CMFIT10-ANG-E	-	3D-ANG	AC-ANG5	ANG-E	-	
2301			4.3/4.8/5.3 (Standard)	2301-WOP	Single	SC-WOP	-	GMS-ANGL	LL2-ANG-N	-	CMFIT10-WOP-O	-	-	AC-WOP5	ANG-N	-
2302	WARANTEC	IU	3.3/3.6 (Mini)	2302-SUMW	Single	-	GMS-SUMWV	LL2-SUMW-H2	-	CMFIT10-SUMW-H2	-	3D-SUMW	AC-SUMW5	-	-	
2401	Tekka	In-Kone	3.5/4.0/4.5/5.5 (Standard)	2401-TEK	Single	SC-TEK	-	-	-	CMFIT10-TEK-H	-	3D-TEK	AC-TEK5	TEK-H	-	
2501	Keystone	PrimaComex / Max-Trilobe	3.5	2501-KEP35	Bridge	SC-KEP35	GMS-KEP35S	LL2-KEP35-T2	LS2-KEP35-T2	CMFIT10-KEP35-T2	CMFIT14-KEP35-T2	3D-KEP35	-	-	-	-
2502			4.1	2502-KEP41	Single	SC-KEP41	GMS-KEP35L	LL2-KEP35-N2	LL2-KEP41-T2	LS2-KEP41-T2	CMFIT10-KEP41-T2	CMFIT14-KEP41-T2	3D-KEP41	-	-	-
2503			5.0/6.0	2503-KEP50	Single	SC-KEP50	GMS-KEP41S	GMS-KEP50S	LL2-KEP50-N2	LS2-KEP50-T2	CMFIT10-KEP50-T2	CMFIT14-KEP50-T2	3D-KEP50	AC-KEP5	-	-
2504			7.0	2504-KEP50	Single	SC-KEP50	GMS-KEP50L	GMS-KEP50S	LL2-KEP50-T2	LS2-KEP50-T2	-	CMFIT14-KEP50-T2	3D-KEP50	-	-	-
2505			8.0	2505-KEP65	Single	SC-KEP65	GMS-KEP50L	GMS-KEP50S	LL2-KEP65-T2	LS2-KEP65-T2	CMFIT14-KEP65-T2	3D-KEP65	3D-KEP65	-	-	-
2601	Neodent	GM	3.5/4.3/5.0 (Standard)	2601-NCM	Single	SC-NCM	-	LL2-NCG-H2	-	CMFIT10-NCM-H	-	3D-NCM	-	-	-	
2602			3.5/3.75/4.0/4.3/5.0 (Standard)	2602-NCG	Single	SC-NCG	GMS-NCGL	LL2-NCG20-H2	LL2-NCG-N2	LL2-NCG20-N2	CMFIT10-NCG-H2	CMFIT14-NCG-H2	3D-NCG	AC-NCG5	-	-

NO	Company	Implant system	Platform	Library Code	Type	SC(OS) Scanbody	GMS Scanbody	LL-Multibase	LS-Multibase	CMFit 10mm	CMFit 14mm	3D Analog	Screw (Sea Pack)	CCM Abutment (Co-Cr base)	Sirona T-base	
2701	BICON	BICON Implant	2.0	2701-BC20	Bridge	SC-BC20	-	LL2-BC20-N	-	CMFIT10-BC20-N	-	-	-	-	-	
2702			2.5	2702-BC25	Bridge	SC-BC25	-	LL2-BC25-N	-	CMFIT10-BC25-N	-	-	-	-	-	-
2703			3.0	2703-BC30	Bridge	SC-BC30	-	LL2-BC30-N	-	CMFIT10-BC30-N	-	-	-	-	-	-
2801	Medentika	IPS	3.5/4.0/4.5/5.0	2801-MTR	Single	SC-MTR	-	-	-	CMFIT10-MTR-R	-	-	AC-MTR5	-	-	
2901	GC	Aadva Implant	4.0/5.0 (Regular / Wide)	2901-GAD	Single	SC-GAD	-	-	-	CMFIT10-GAD-H	-	-	AC-GAD5	-	-	
3001	BIOTECH	KONFAC	3.0	3001-BK30	Single	SC-BK30	-	LL2-BK30-T	-	CMFIT10-BK30-T	-	3D-BK30	AC-BK305	-	-	
3002			3.6/4.2/4.8/5.4	3002-BK40	Single	SC-BK40	-	LL2-BK40-T	-	CMFIT10-BK40-T	-	3D-BK40	AC-BK405	-	-	-
			3.75/4.1/4.8	3101-ICX	Single	SC-ICX	-	LL2-ICX-H	-	CMFIT10-ICX-H	-	3D-ICX	AC-ICX5	-	-	-
3201	B&B Dental	Dura-Vit	4.0/3.5/5.0	3201-BNB	Single	-	GMS-BNBL	-	CMFIT10-BNB-H	-	3D-BNB	AC-BNB5	-	-		
3301	Bredent Medical	Sky	3.5 / 4.0	3301-SKR	Single	-	GMS-SKRL	-	LL2-SKR-T	CMFIT10-SKR-T	-	3D-SKR	AC-SKR5	-	-	
3401	Neoss	ProActive	3.5/4.0/4.5/5.0/5.5	3401-NEP	Single	-	GMS-NEPL	-	LL2-NEP-T	CMFIT14-NEP-T	-	3D-NEP	AC-NEP5	-	-	
3501	Champions	(R)evolution	3.5/4.0/4.5/5.5	3501-CHR	Single	-	GMS-CHRL	-	-	CMFIT14-CHR-H	-	3D-CHR	AC-CHR5	-	-	
3601	KYOCERA	FINESIA Bone Level	3.2 / 3.4	3601-FBLN	Single	-	GMS-FBLNL	-	-	CMFIT10-FBLNH	-	3D-FBLN	AC-FBLN5	-	-	
3602			3.7 / 4.2	3602-FBLR	Single	-	GMS-FBLRL	-	LL2-FBLR-H	-	CMFIT10-FBLRH	-	3D-FBLR	AC-FBLR5	-	-

## Geo MultiUnit List (Scanbody / Cylinder / 3D Analog)

NO	Compatible to Implant Systems	Platform	Library Code	Type	SC(OS) Scanbody	LB2-short	LB2-long	Teparary Cylinder	3D Analog	Screw(Sea)	CCM Abutment (Co-Cr base)
203	Dentium Screw Abutment	4.5	0203-MUDE45	Bridge	SC-MUDE	LB2-MUDE45	-	-	-	AC-MUDE5	-
204		5.5	0204-MUDE55			LB2-MUDE55	-	-	-	-	-
706	Straumann TissueLevel SynOcta coping	4.8	0706-MUIT	Bridge	SC-MUIT	LB2-MUIT	-	-	-	AC-MUIT5	-
707		3.4	0707-MUSR35			LB2-MUSR35	-	3D-MUSR35	-	-	AC-MUSR5
708	Straumann Bonelevel SRA	4.6	0708-MUSR46	Bridge	SC-MUSR46	LB2-MUSR46	-	-	3D-MUSR46	-	-
812	Nobel Multi Unit	4.8	0812-MUTB			SC-MUTB	LB2-MUTB2	LB2-MUTB	TA-MUTB	3D-MUTB	AC-MUTB5
907	Dentsply Ankylos Multi-Unit	mini	0907-AKLM	Bridge	SCB-16	LB2-AKLM	-	-	-	AC-AKL5	-
908		regular	0908-AKLR			LB2-AKLR	-	-	-	-	-
1206	Zimmer Tapered Screw-Vent Tapered Coping	4.5	1206-MUTSV	Bridge	SC-MUTSV	LB2-MUTSV	-	-	3D-MUTSV	AC-MUTSV5	-
108	Ossstem Multi Abutment	4.8	0108-MUTO			SC2-MUTO	LB2-MUTO	LB2-MUTOL	-	-	AC-MUTO5

Geo Transfer Scanbody List

NO	Compatible to Implant Systems	Platform	Type	Section				
				Diameter GH / Height	4.5mm	5.0mm	6.0mm	7.0mm
101	Osstem Implant TS Mini	3.0/3.5	Single	2.0 / 5.0	GTS-SUM4020	GTS-SUM4520		
				4.0 / 7.0	GTS-SUM4040	GTS-SUM4540		
				6.0 / 9.0	GTS-SUM4060	GTS-SUM4560		
102	Osstem Implant TS Standard	4.0/4.5/5.0-	Single	2.0 / 5.0	GTS-SURO4520	GTS-SURO5020	GTS-SURO6020	GTS-SURO7020
				4.0 / 7.0	GTS-SURO4540	GTS-SURO5040	GTS-SURO6040	GTS-SURO7040
				6.0 / 9.0	GTS-SURO4560	GTS-SURO5060	GTS-SURO6060	GTS-SURO7060
201	Dentium Super-Line Implantium	3.7/4.0/4.5-	Single	2.0 / 5.0	GTS-DER4020	GTS-DER4520	GTS-DER5520	GTS-DER6520
				4.0 / 7.0	GTS-DER4040	GTS-DER4540	GTS-DER5540	GTS-DER6540
				6.0 / 9.0	GTS-DER4060	GTS-DER4560	GTS-DER5560	GTS-DER6560

Guide Tool	Compatible to Implant Systems	Diameter						
		4.0mm	4.5mm	5.0mm	5.5mm	6.0mm	6.5mm	7.0mm
Guide Tool	Osstem Implant TS Mini	GTST-S40-120H	GTST-S45-120H	-	-	-	-	-
	Osstem Implant TS Standard	-	GTST-S45-120H	GTST-S50-120H	-	GTST-S60-120H	-	GTST-S70-120H
	Dentium Super-Line Implantium	GTST-D40-127H	GTST-D45-127H	-	GTST-D55-127H	-	GTST-D65-127H	-





Digital dentistry has revolutionized the dental industry forever. To provide a better CAD-CAM experience to our customers, we founded GeoMedi in 2009.

GeoMedi's core value is diversity, expertise, and customer satisfaction.

We have one of the most diverse compatible implant systems which meet most of your requirements. We strive to develop more implant systems with superior quality.

### (주) 지오메디

- 경기도 의왕시 이미로 40 (포일동, 인덕원IT밸리) D동 B112, 702~705, 709-1, 810-2, 811호
- Tel : 02-588-2871
- Fax : 02-6280-2849
- E-mail : sales@geomedi.com
- WebSite : www.geomedi.com

### GeoMedi Co., Ltd.

- #B112, 702~705, 709-1, 810-2, 811, Unit D, Indeokwon IT Valley, 40, Imi-ro, Uiwang-si, Gyeonggi-do, Korea
- Tel : 82-2-588-2871
- Fax : 82-2-6280-2849
- E-mail : sales@geomedi.com
- WebSite : www.geomedi.com



**GeOMEDI**

PREMIUM CAD/CAM PRODUCTS